Johann Sebastian Bach

LE QUATTRO SUITE PER LIUTO

edizione
per chitarra
a cura di
MARIO GANGI
CARLO CARFAGNA
GIOVANNI ANTONIONI

BÈRBEN
Edizioni musicali - Ancona, Italia

Blank Page

Johann Sebastian Bach

LE QUATTRO SUITE PER LIUTO

edizione
per chitarra
a cura di
MARIO GANGI
CARLO CARFAGNA
GIOVANNI ANTONIONI

BÈRBEN
Edizioni musicali - Ancona, Italia

Blank Page

PREFAZIONE

La ripubblicazione completa ed organica delle celebri quattro Suite che Johann Sebastian Bach (1685-1750) scrisse per il liuto (strumento che - almeno come esecutore - si dice gli fosse particolarmente ostico) ha riproposto in questa nuova edizione la complessa serie di problemi connessi — come sempre accade in lavori di tal genere — alla necessità di rendere filologicamente accettabile una versione per chitarra che nel contempo consenta la massima resa strumentale e musicale, pur senza inficiare il testo originale.

Basandosi quindi sulla consultazione indiretta dei diversi manoscritti (di Bruxelles e di Lipsia) nelle versioni ad intavolatura ed a notazione moderna, nonché delle altre riedizioni preesistenti,si è cercato di conciliare vuoi la scrittura liutistica con quella chitarristica, vuoi la teoria degli abbellimenti con la pratica esecutiva. Il tutto suffragato da una impostazione eminentemente utilitaristica, tendente a proporre un testo corretto ma completamente eseguibile e quindi accettabile da ogni punto di vista, e che si giovi pure di dovizie nella diteggiatura, elemento questo che — se pur soggettivo — costituisce un utile suggerimento anche interpretativo e rappresenta pur sempre un notevole vantaggio per chiunque voglia arricchirsi di valide letture.

Le quattro Suite sono state in questa edizione presentate non nell'ordine tradizionale, ma secondo quello del catalogo B.W.V., e di esse viene proposto, a pagina 5, un breve prospetto riassuntivo.

Per l'esecutore, infine, che volesse approfondire gli argomenti teorici, si rimanda alla breve bibliografia in calce.

BIBLIOGRAFIA MINIMA

F. NEUMANN - Ornamentation in Baroque and Post-Baroque Music *(Princeton University Press, 1978).*
B. TONAZZI - Liuto, vihuela, chitarra e strumenti similari nelle loro intavolature, con cenni sulle loro letterature *(Bèrben, 1971).*
J.S. BACH - Lautenmusik *(Mitteldeutscher Verlag, Halle).*
J.S. BACH - Opere complete per liuto, versione originale e trascrizione con intavolatura a confronto e revisione di P. Cherici *(Suvini Zerboni, 1980).*

INCIPIT DELLE QUATTRO SUITE

B.W.V. 995 (III)

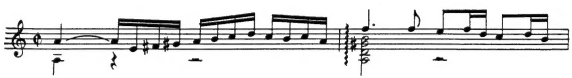

B.W.V. 996 (I)

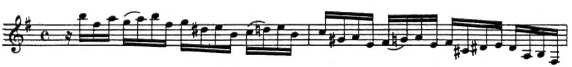

B.W.V. 997 (II)

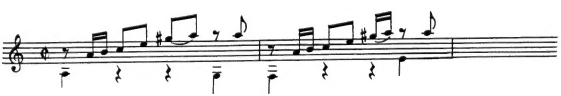

B.W.V. 1006 A (IV)

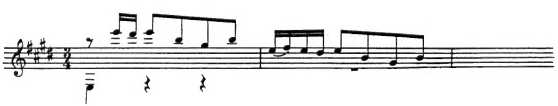

Il numero romano tra parentesi accanto alla numerazione del catalogo B.W.V. si riferisce all'ordine divenuto tradizionale ma senza alcun fondamento vincolante.

PROSPETTO RIASSUNTIVO

SUITE B.W.V. 995 ..... pagina 6

Originale in SOL minore, è stata trasferita in LA minore, per ovvie ragioni di tessitura strumentale. Scritta nel 1729 circa per violoncello solo (B.W.V. 1011), la versione per liuto fu concepita tra il 1725 e il 1730. I tempi sono:
1) PRELUDIO - PRESTO
2) ALLEMANDA
3) CORRENTE
4) SARABANDA
5) GAVOTTA I
6) GAVOTTA II
7) GIGA

SUITE B.W.V. 996 ..... pagina 27

Di questa suite è fonte principale il manoscritto del celebre liutista Krebs, e ben risulta nella tonalità originale di MI minore. Databile attorno al 1722, ne esiste una versione per clavicembalo all'incirca dello stesso periodo. I tempi sono:
1) PRELUDIO
2) ALLEMANDA
3) CORRENTE
4) SARABANDA
5) BOURREE
6) GIGA

SUITE B.W.V. 997 ..... pagina 40

Di difficile datazione, è una « Partita » trasportata dalla tonalità di DO minore a quella di LA minore. In DO minore esiste pure la versione per clavicembalo. I tempi sono:
1) PRELUDIO
2) FUGA
3) SARABANDA
4) GIGA
5) DOUBLE

SUITE B.W.V. 1006 A ..... pagina 57

Fu composta attorno al 1720 ed è ricavata da un autografo bachiano. Della stessa esiste una versione per violino (B.W.V. 1006) composta pressappoco nello stesso periodo e nella medesima tonalità di MI maggiore, da cui ovviamente si differenzia per la parte armonica. I tempi sono:
1) PRELUDIO
2) LOURE
3) GAVOTTE EN RONDEAU
4) MINUETTO I
5) MINUETTO II
6) BOURREE
7) GIGA

SUITE B.W.V. 995

(tonalità originale: SOL minore)

1 - PRELUDIO

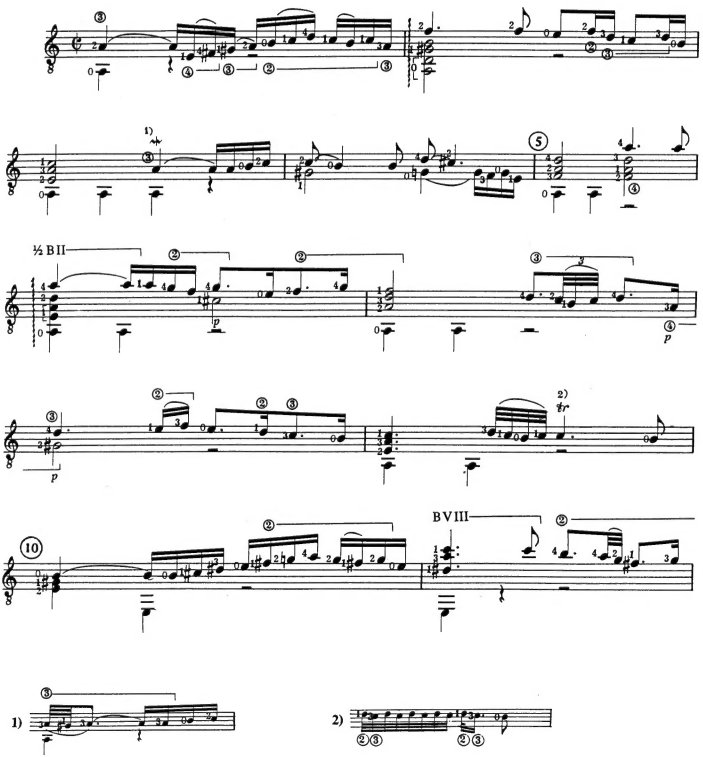

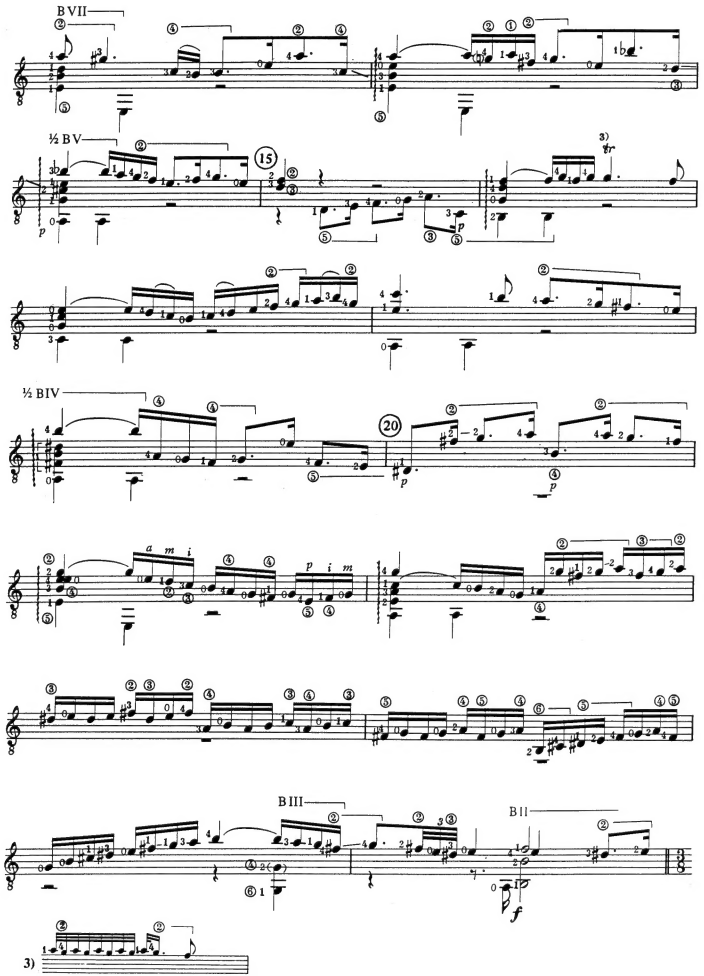
B VII
½ B V
15
3)
½ B IV
20
a m i
p i m
B III
B II
3)

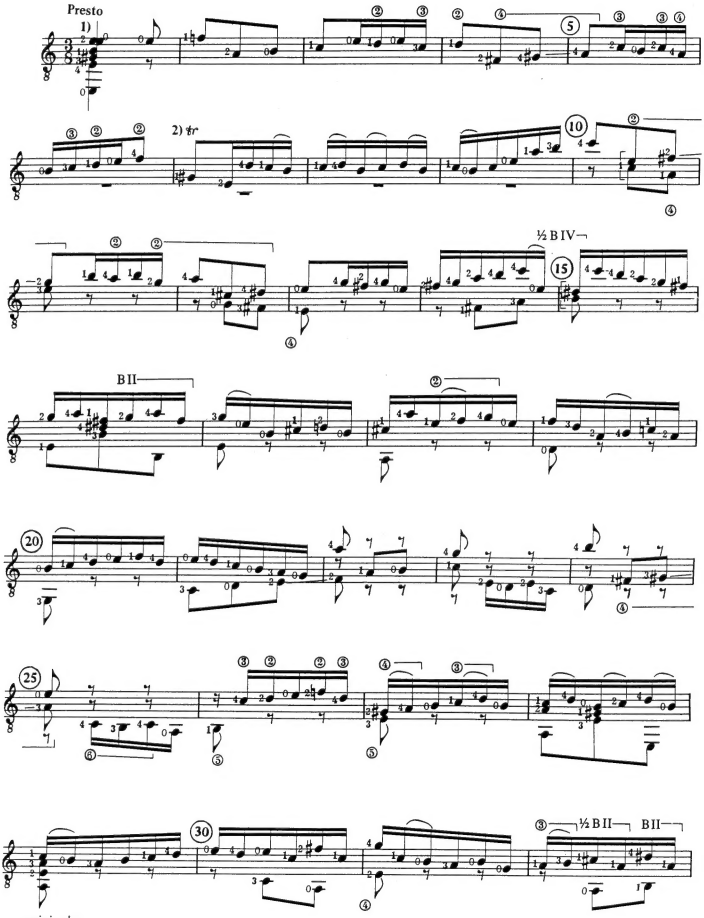
Presto
1)
2) tr
½ B IV
B II
½ B II
B II
originale:
1)
2)
2 1 2 1

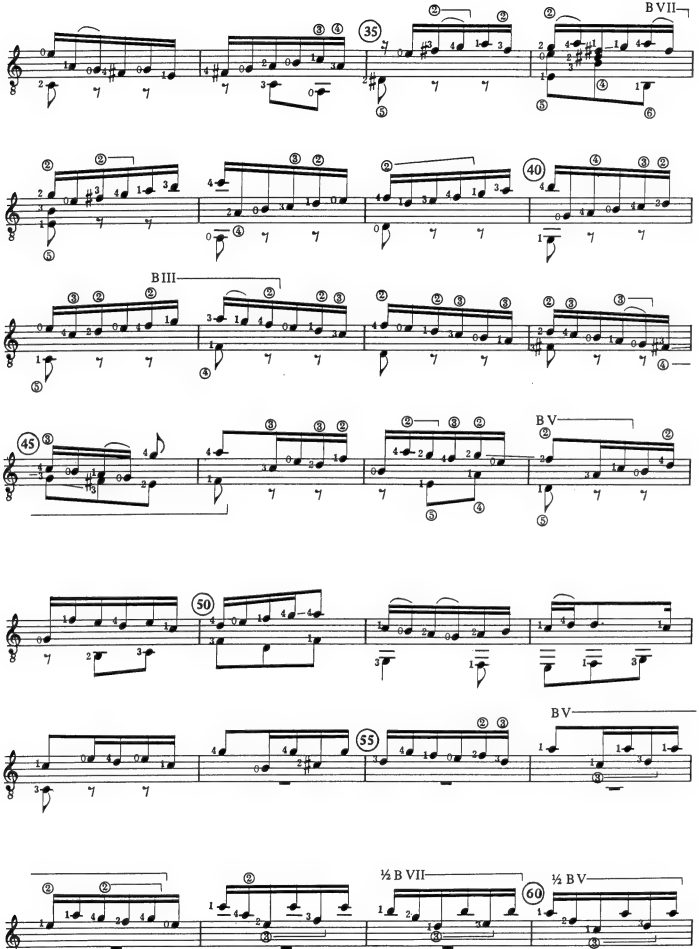
B VII
35
40
B III
45
B V
50
B V
55
½ B VII
½ B V
60

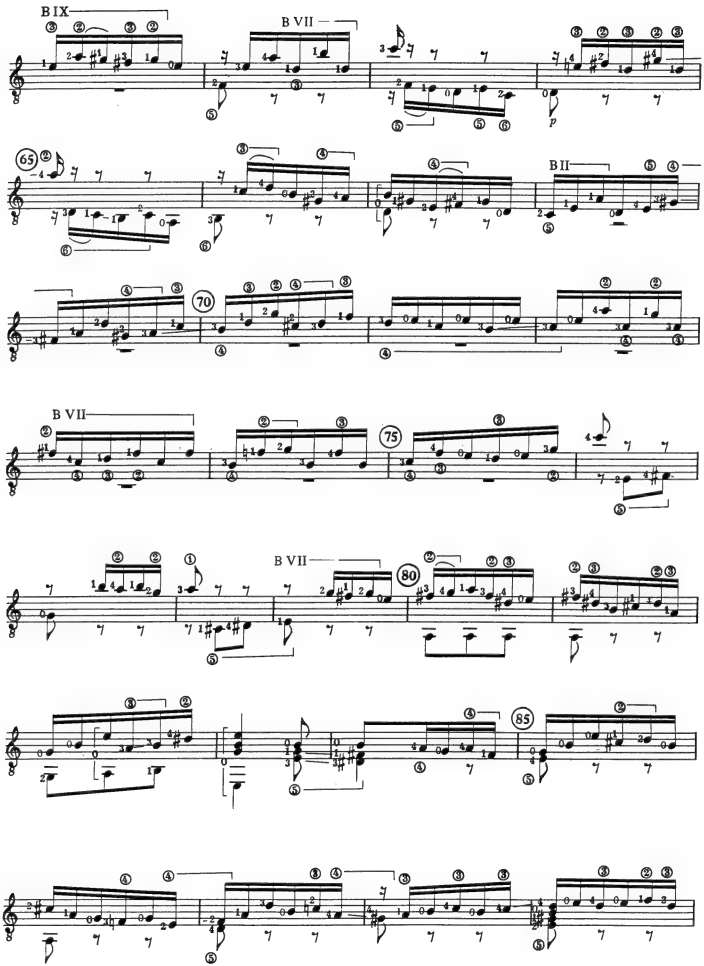
B IX
B VII
B II
B VII
B VII
65
70
75
80
85
p

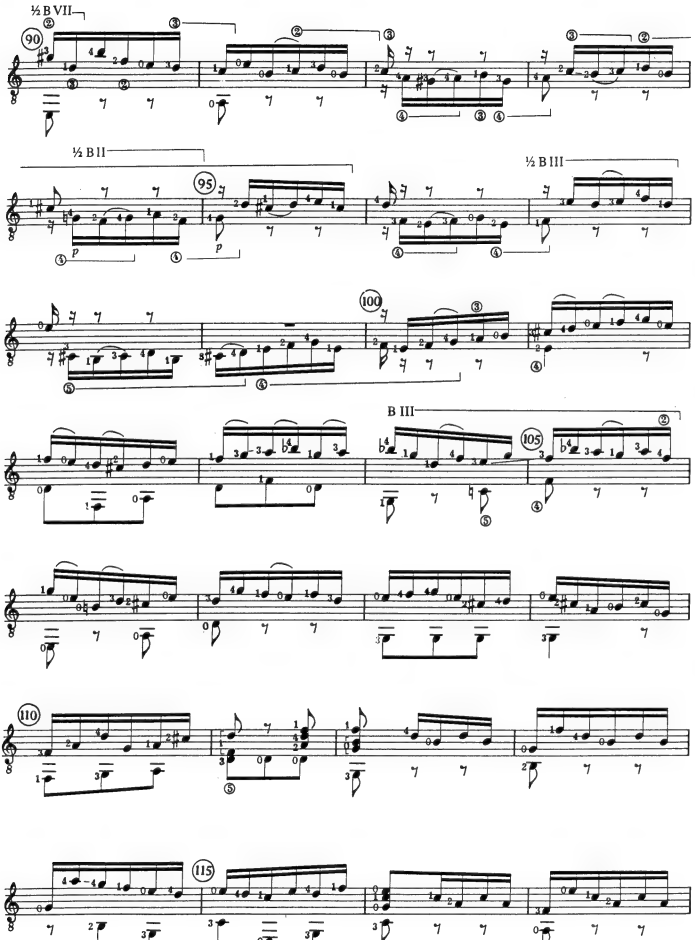
½ B VII
90
½ B II
95
½ B III
100
B III
105
110
115

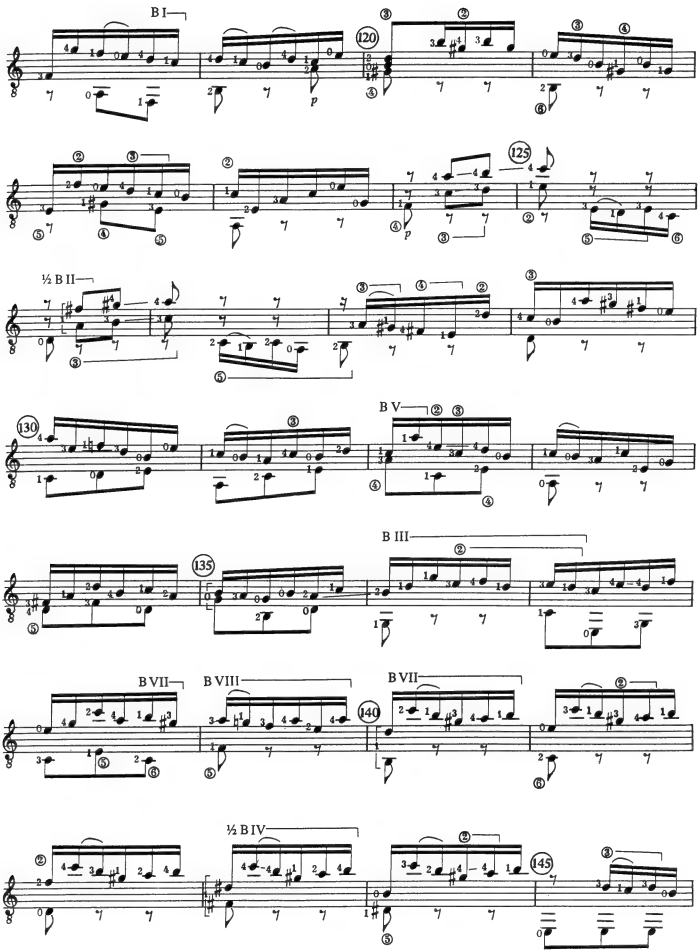
B I
120
p
125
p
½ B II
130
B V
B III
135
B VII
B VIII
B VII
140
½ B IV
145

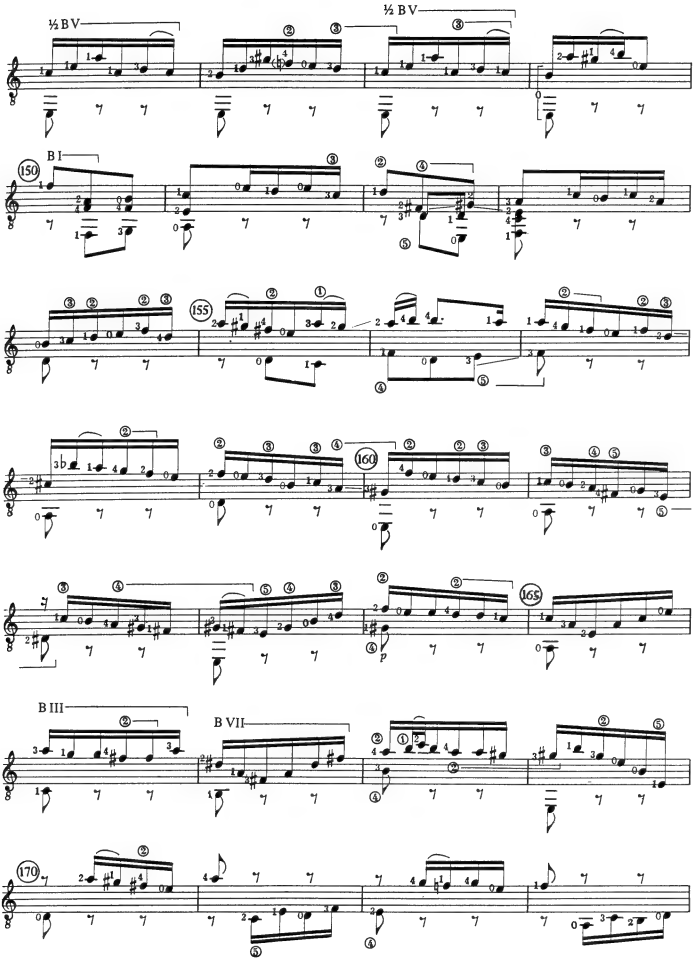
½ B V
½ B V
B I
150
155
160
165
B III
B VII
170

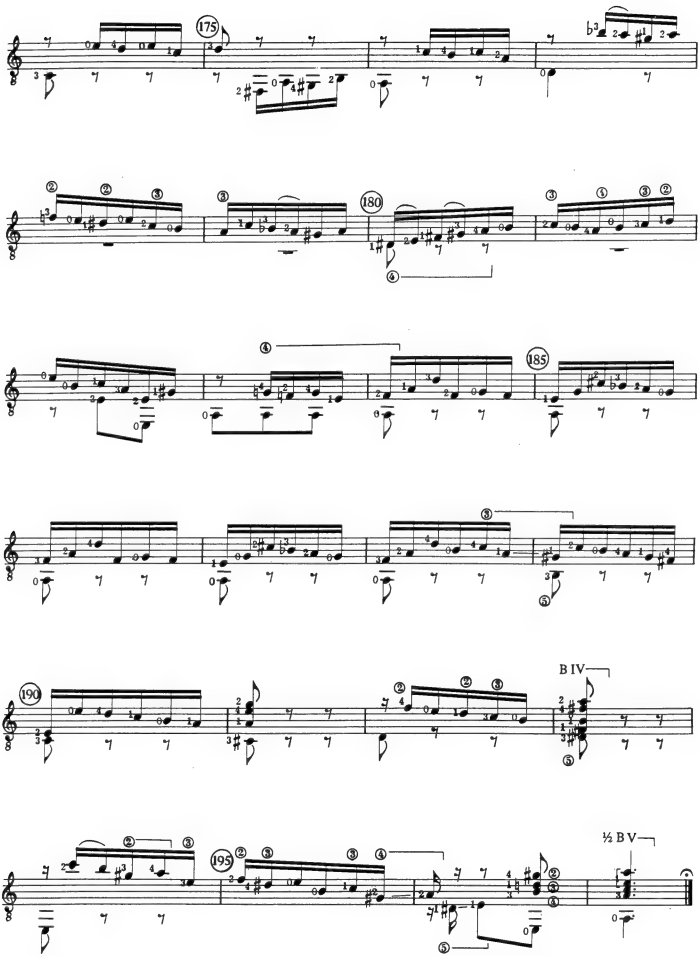
175
180
185
190
B IV
195
½ B V

2 - ALLEMANDA

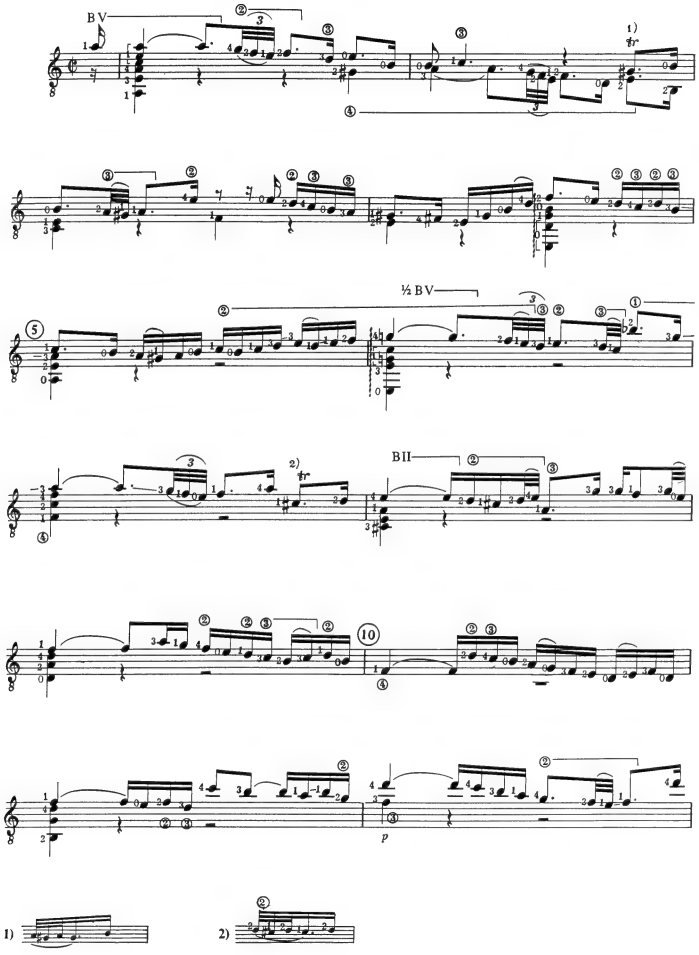

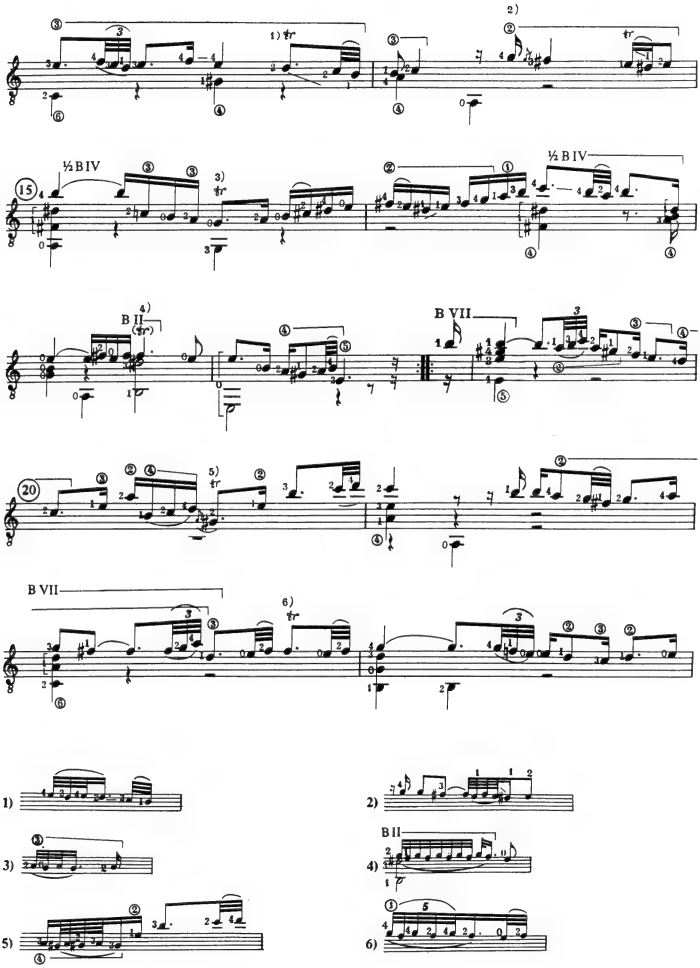
½ B IV
B II
B VII
½ B IV
B VII
B II

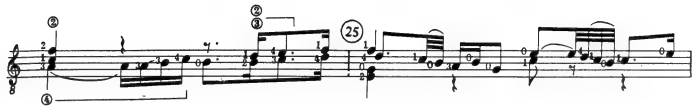
25

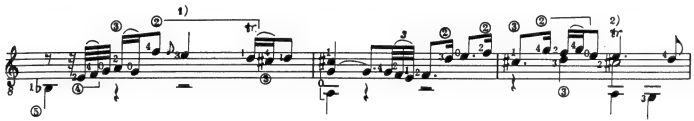
1)
2)

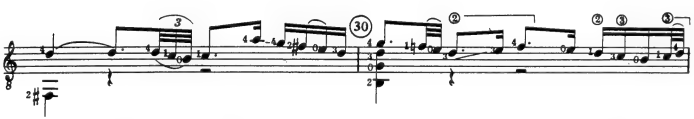
30

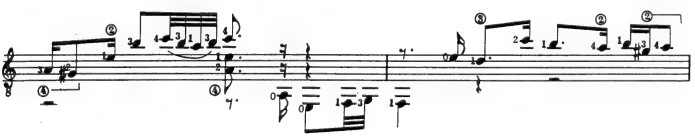

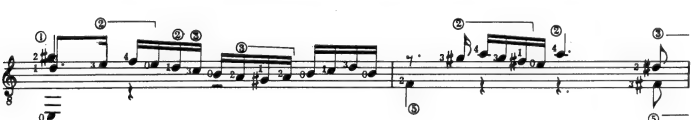

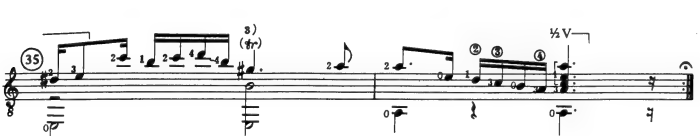
35
3)
(tr)
½ V

1)

2)

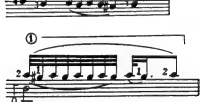
3)
6

3 - CORRENTE

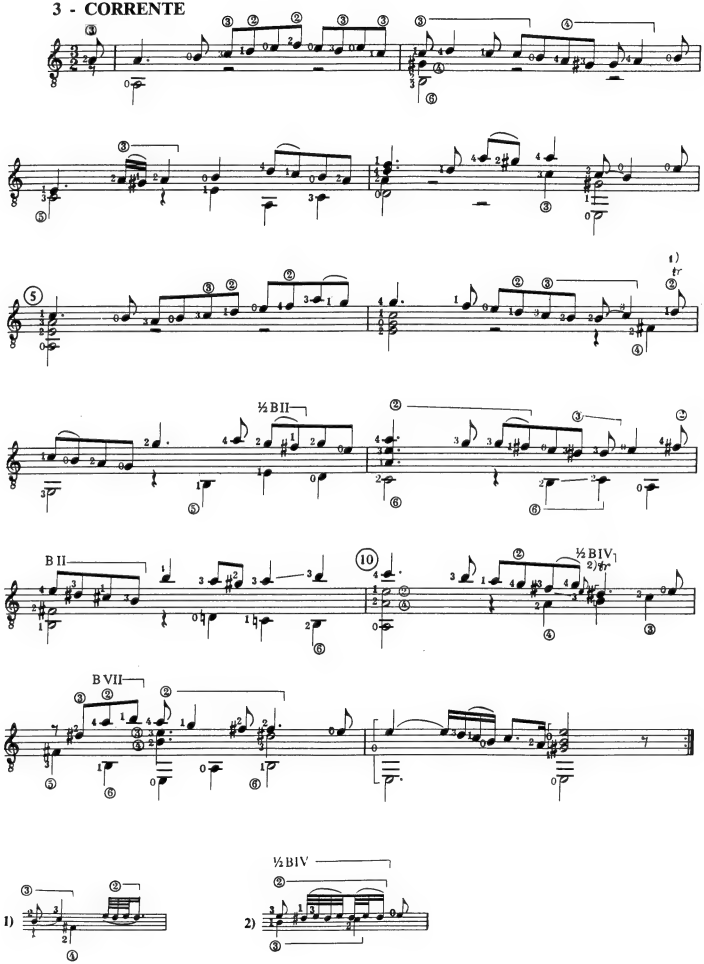

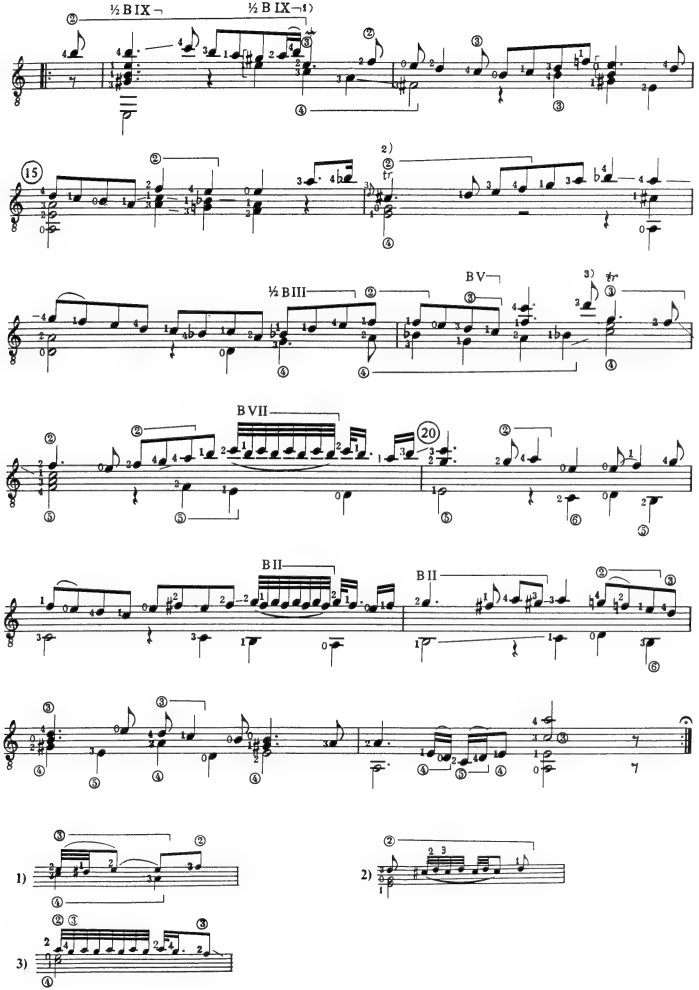
½ B IX
½ B IX
15
½ B III
B V
B VII
20
B II
B II
1)
2)
3)

4 - SARABANDA

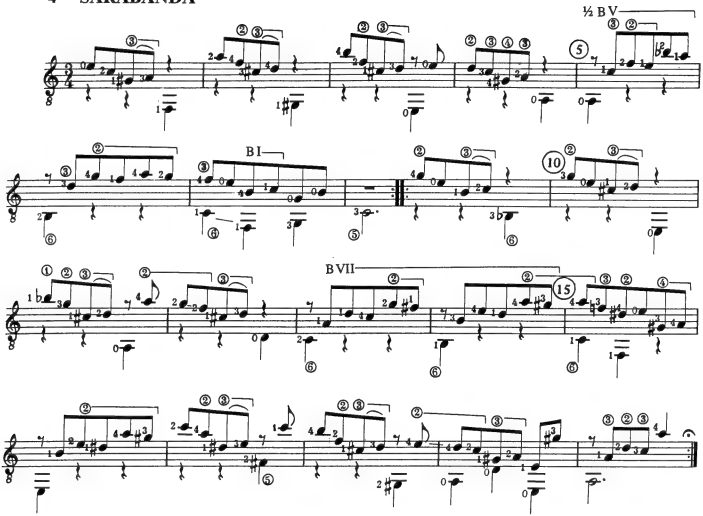

5 - GAVOTTA I

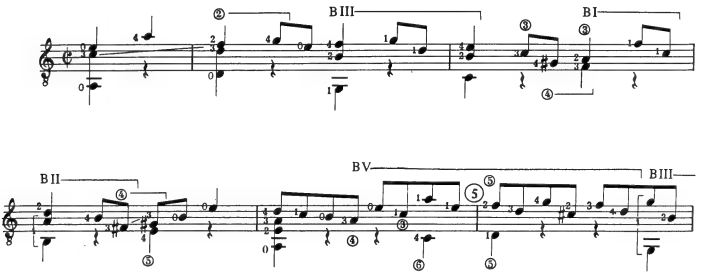

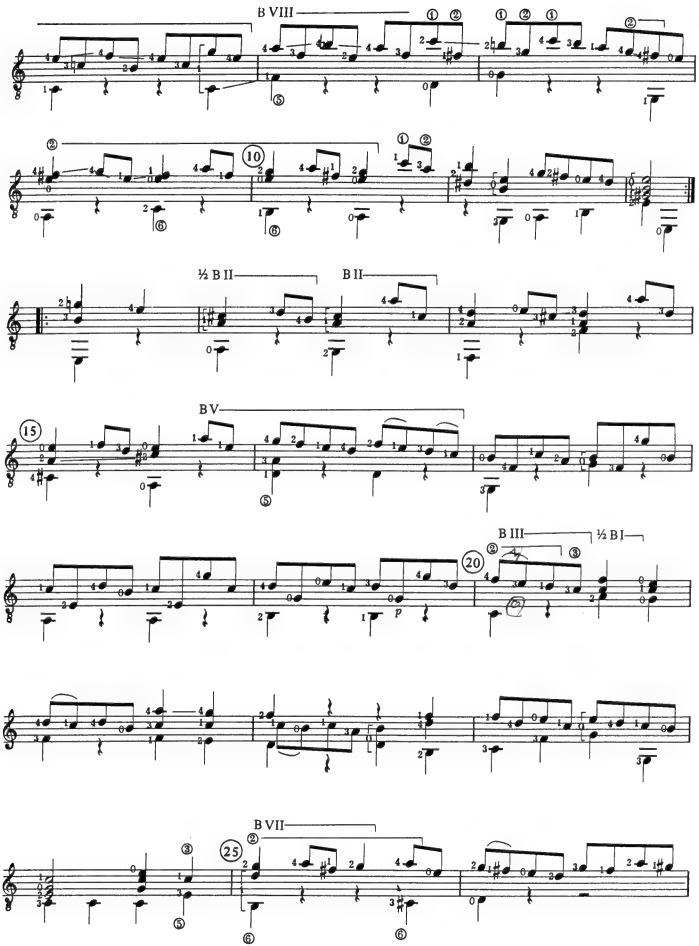
B VIII
10
½ B II
B II
B V
15
B III
½ B I
20
p
B VII
25

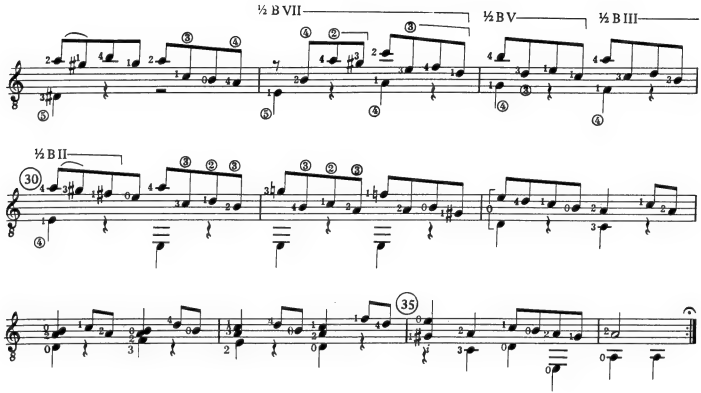

6 - GAVOTTA II (in Rondò)

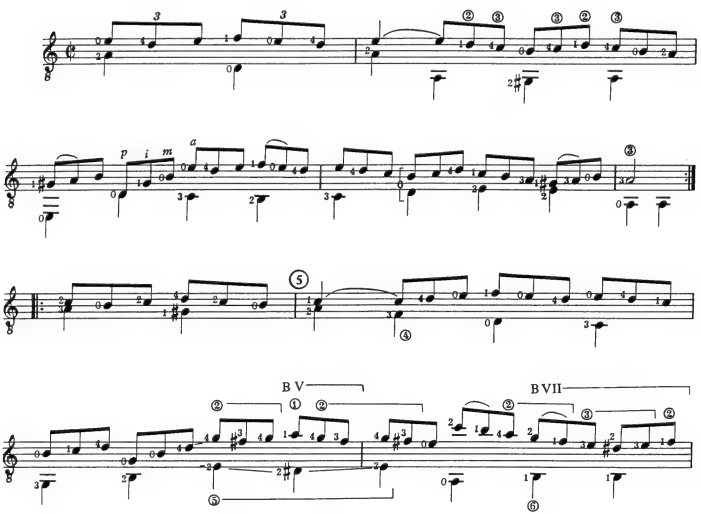

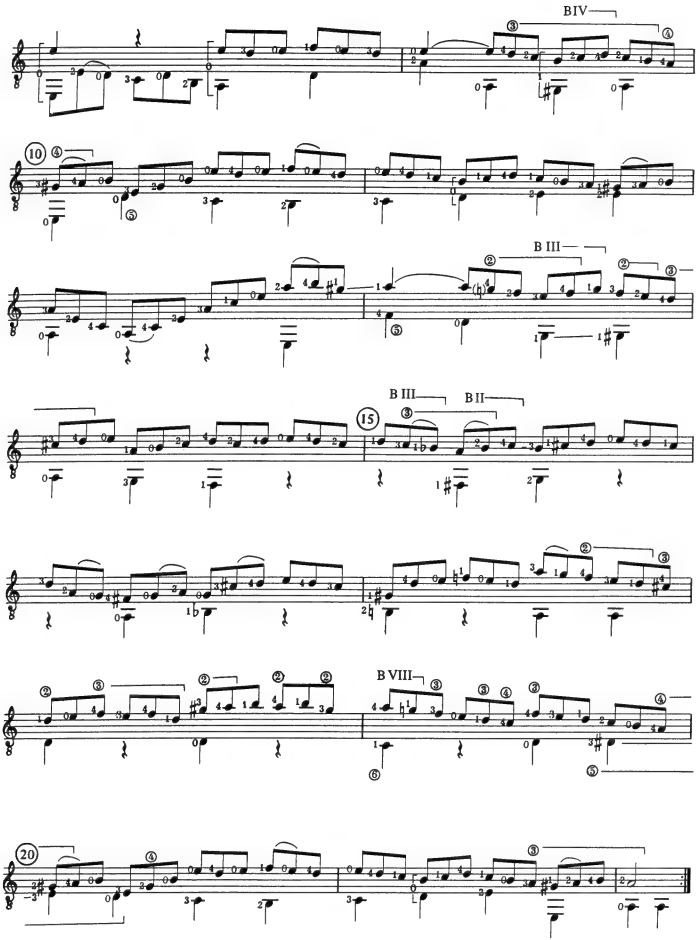

Gavotta I da Capo

7 - GIGA

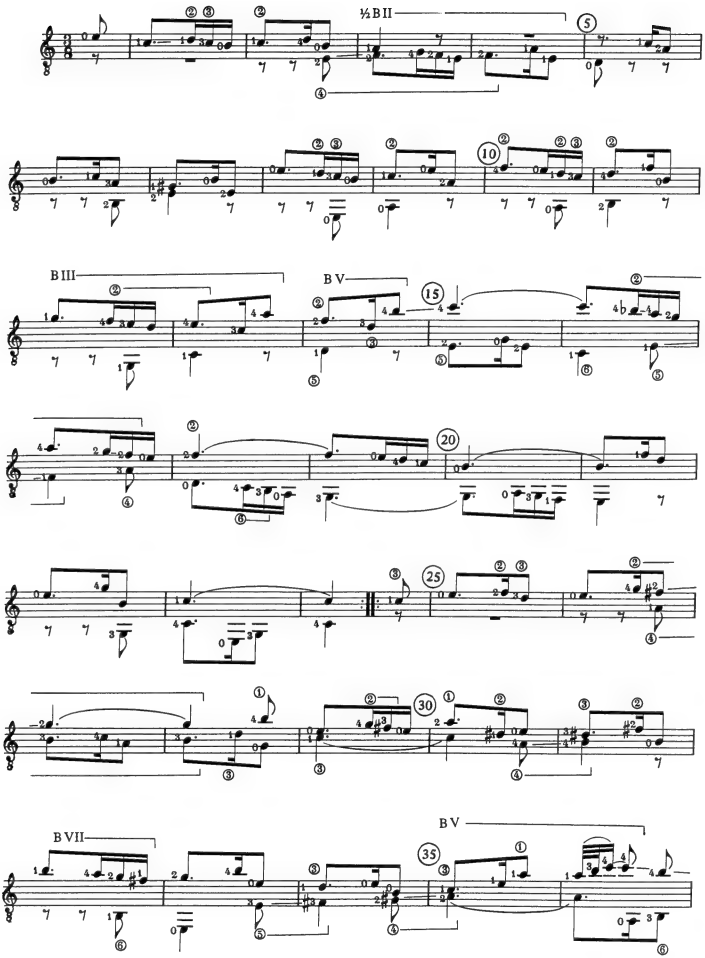

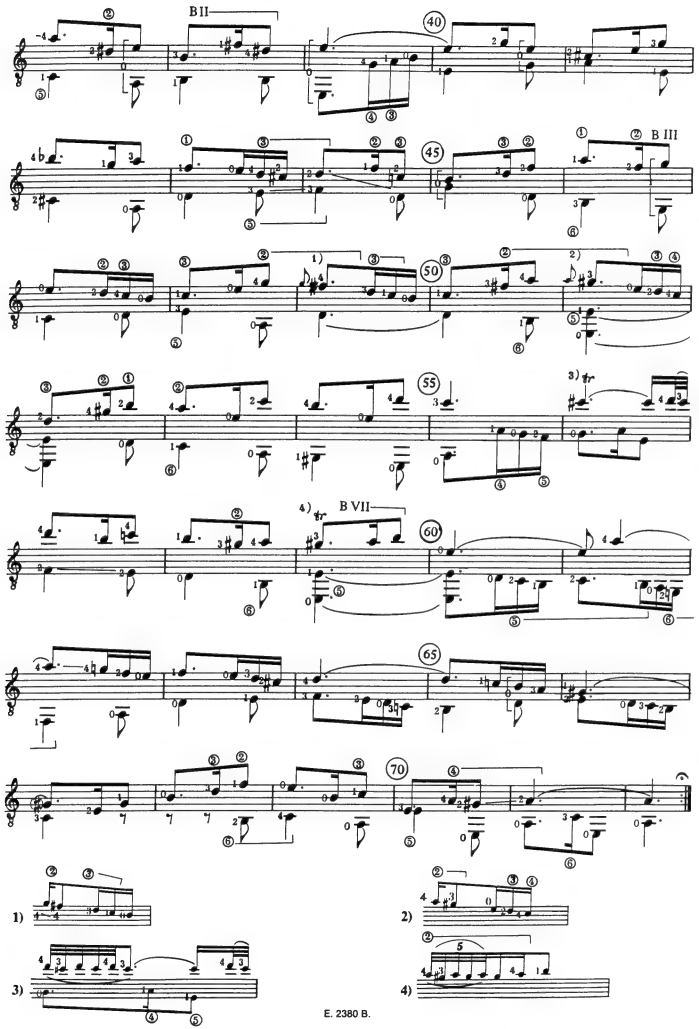
B II
40
45
B III
50
55
B VII
60
65
70
1)
2)
3)
4)
5

Blank Page

SUITE B.W.V. 996

(tonalità originale)

1 - PRELUDIO

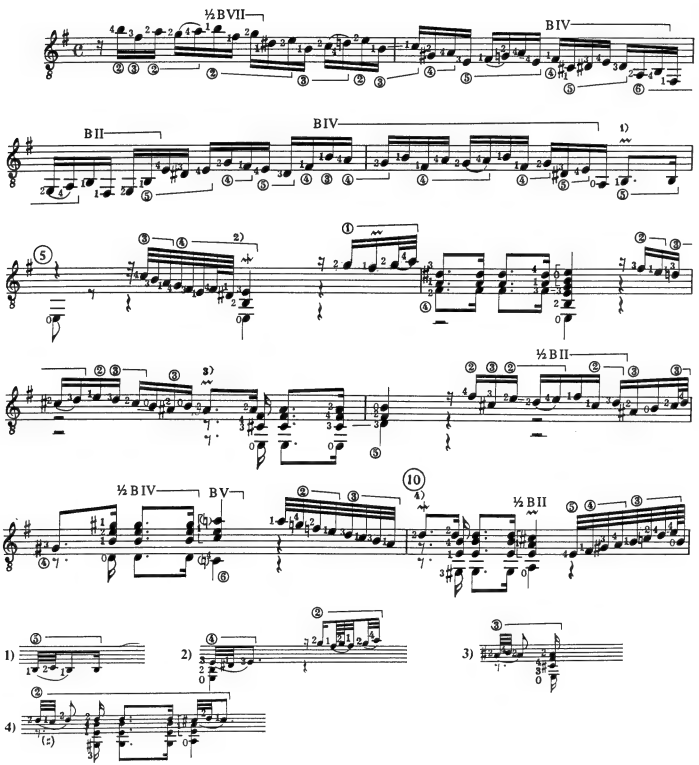

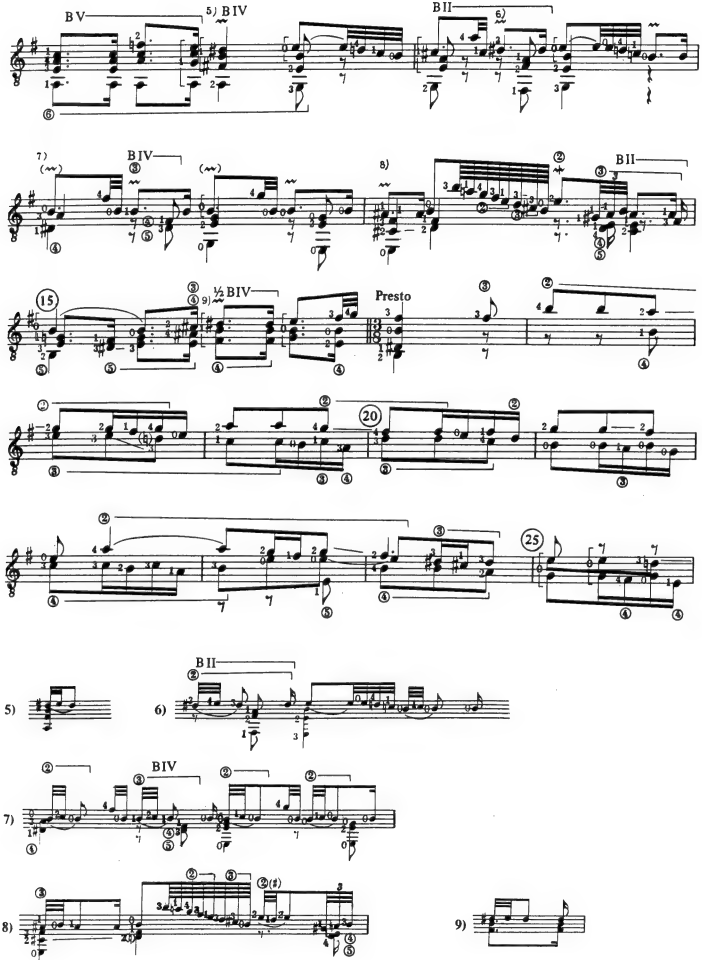
B V
5) B IV
B II
6)
7)
B IV
8)
B II
15
½ B IV
Presto
20
25
5)
6)
B II
7)
B IV
8)
9)

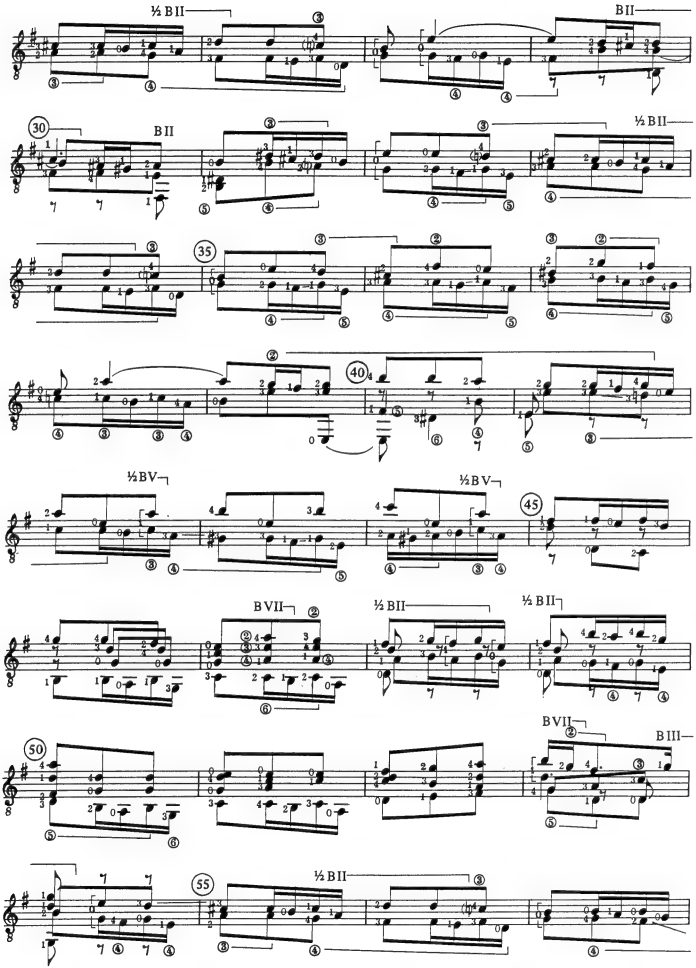
½ BII
BII
30
BII
½ BII
35
40
½ BV
½ BV
45
BVII
½ BII
½ BII
50
BVII
BIII
55
½ BII

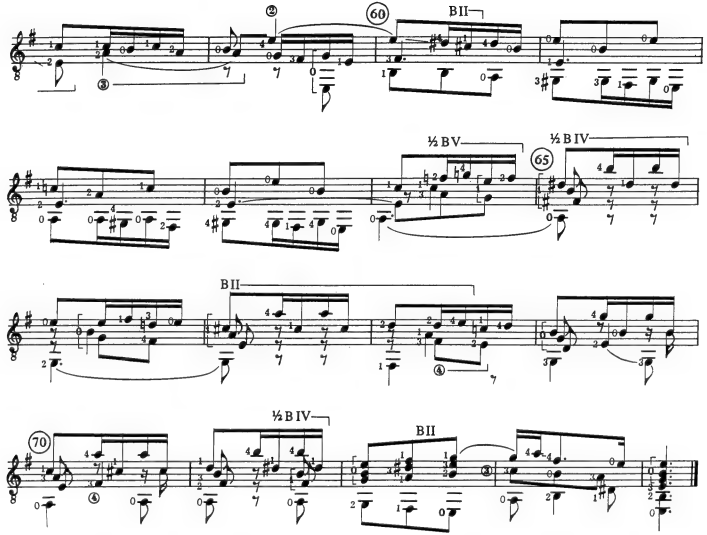

2 - ALLEMANDA

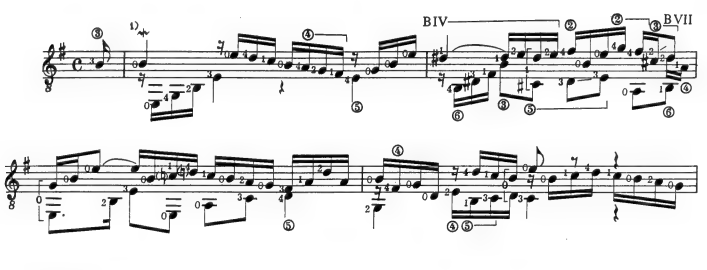

1) 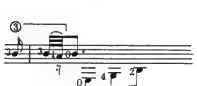

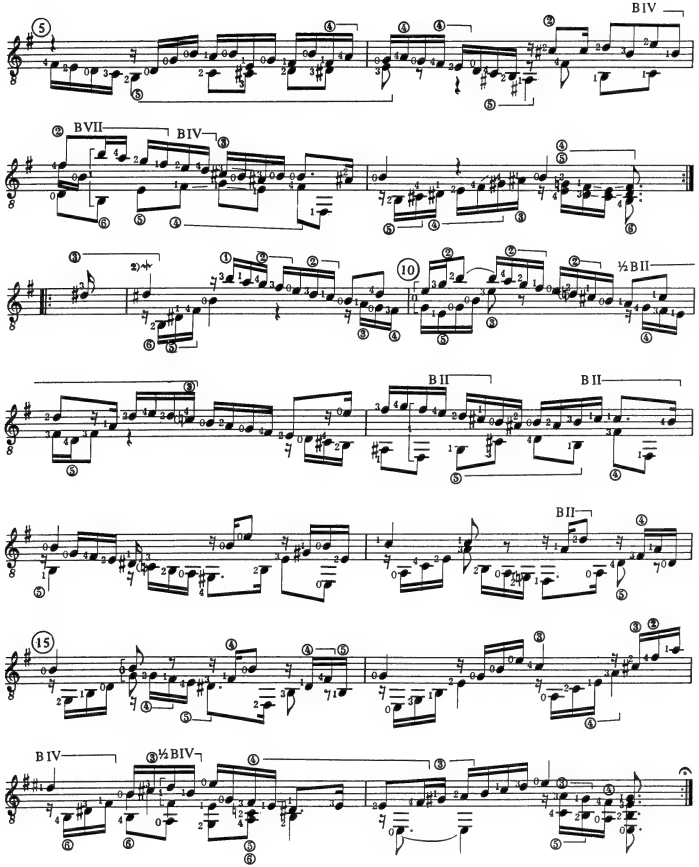
5
B IV
B VII
B IV
10
½ B II
B II
B II
B II
15
B IV
½ B IV
2)

3 - CORRENTE

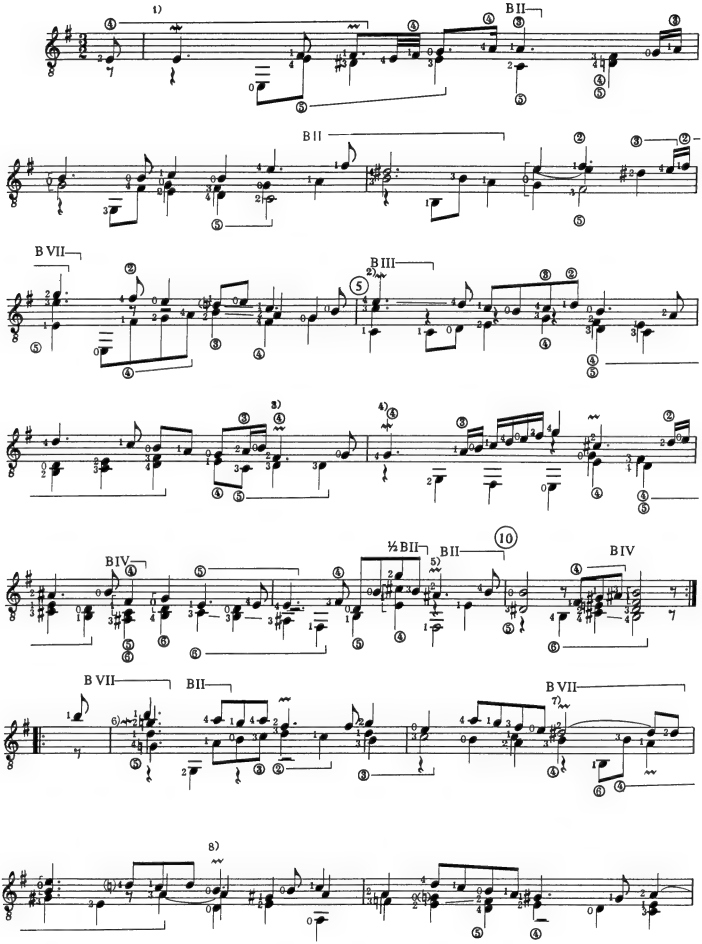

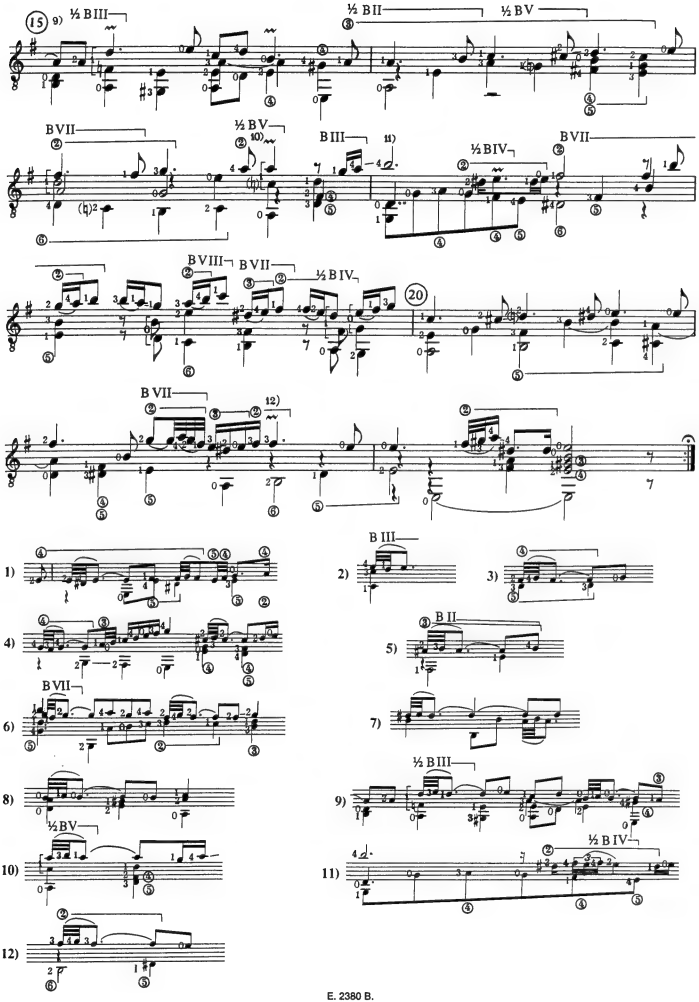
15
9)
½ BIII
½ BII
½ BV
BVII
½ BV
10)
BIII
11)
½BIV
BVII
BVIII
BVII
½ BIV
20
BVII
12)
1)
2)
B III
3)
4)
5)
B II
BVII
6)
7)
8)
½BV
10)
½ BIII
9)
½ BIV
11)
12)

4 - SARABANDA

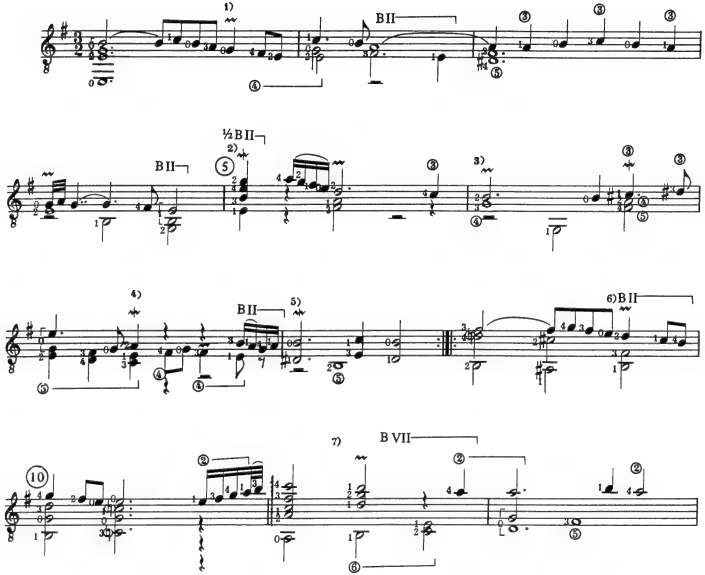

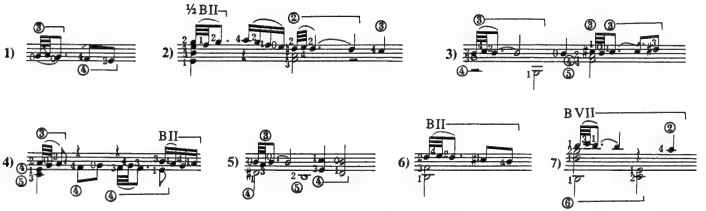

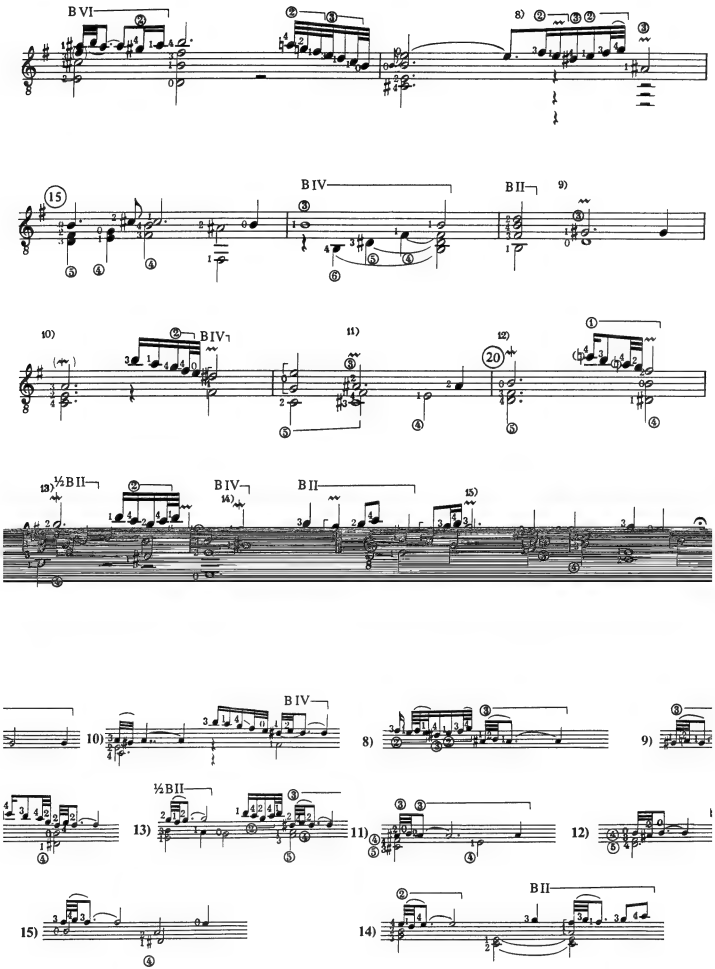
B VI
8)
B IV
B II
9)
10)
B IV
11)
12)
20
½B II
13)
B IV
14)
B II
15)
10)
B IV
8)
9)
½B II
13)
11)
12)
15)
B II
14)

5 - BOURREE

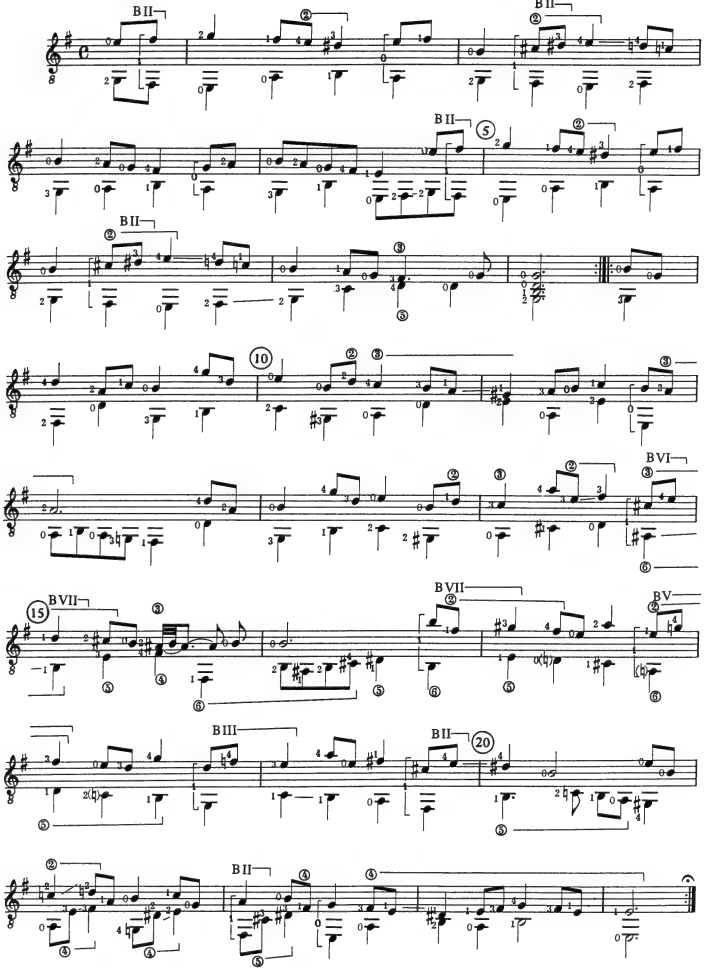

6 - GIGA

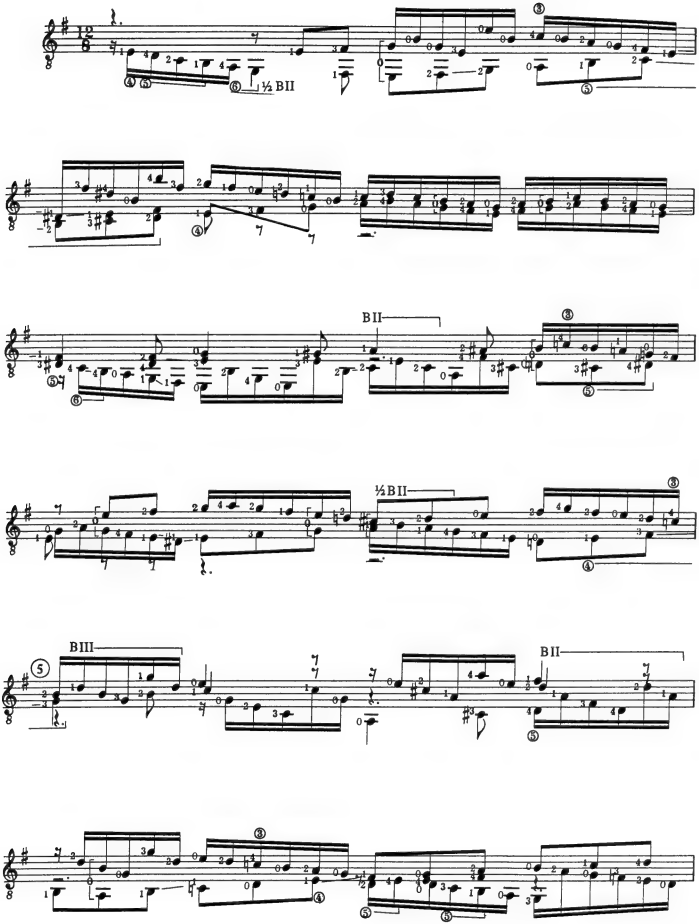

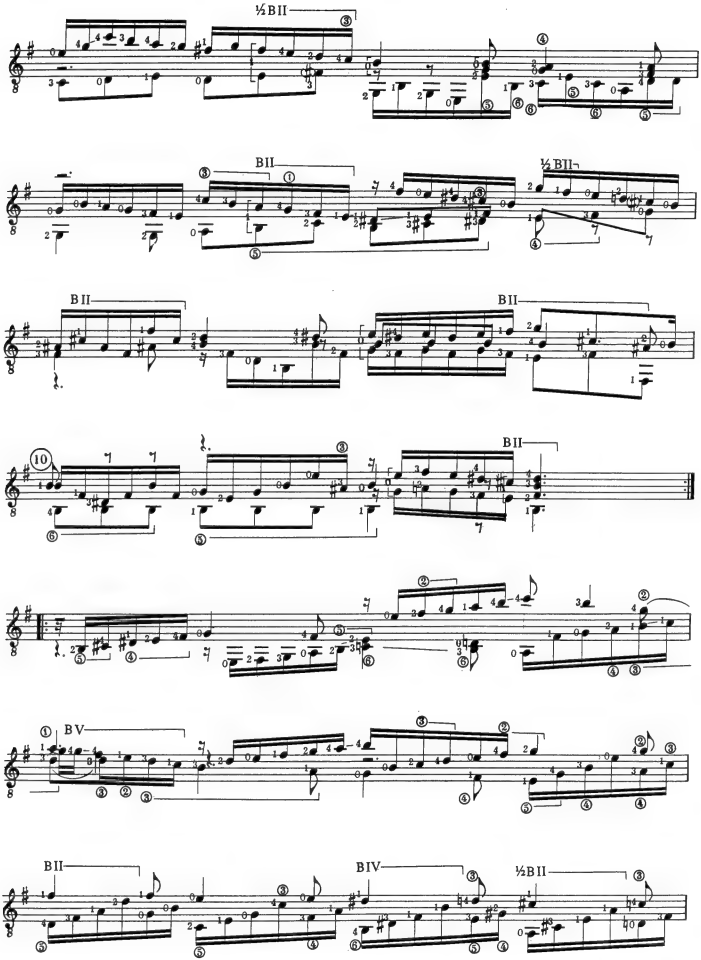
½BII
BII
½BII
BII
BII
BII
BV
BII
BIV
½BII

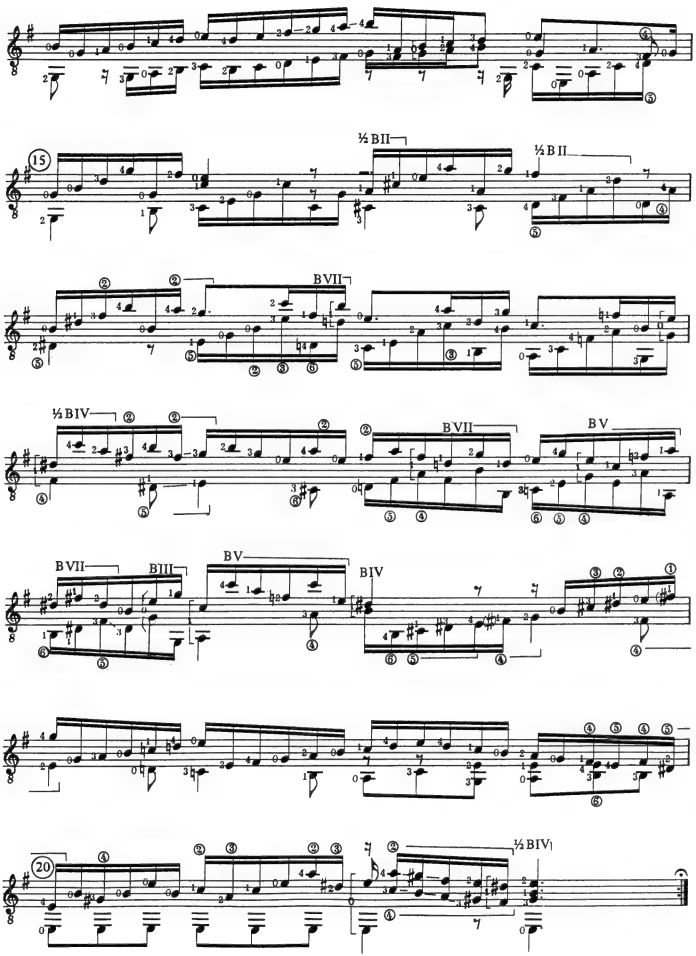
15
½ BII
½ B II
BVII
½ BIV
BVII
B V
BVII
BIII
BV
BIV
20
½ BIV

SUITE B.W.V. 997

(tonalità originale: DO minore)

1 - PRELUDIO

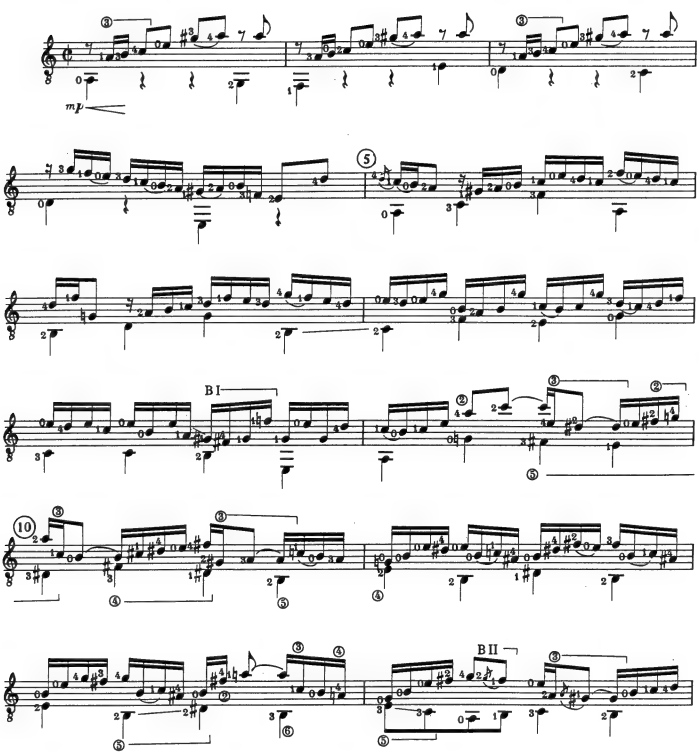

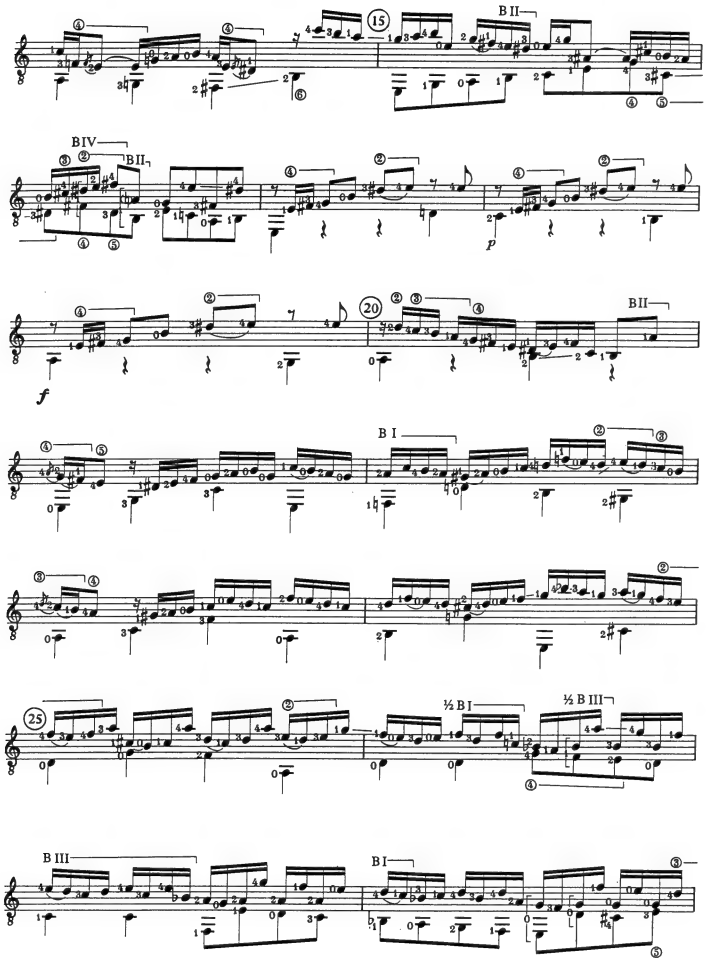
15
B II
B IV
B II
p
20
B II
f
B I
25
½ B I
½ B III
B III
B I

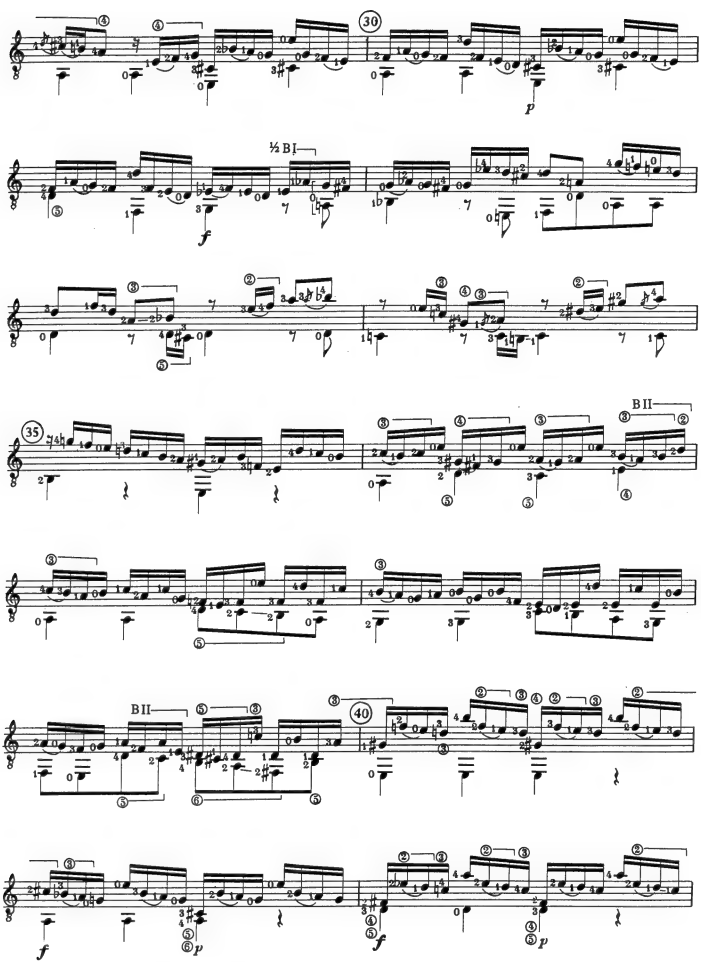
30
p
½ B I
f
35
B II
B II
40
f
p
f
p

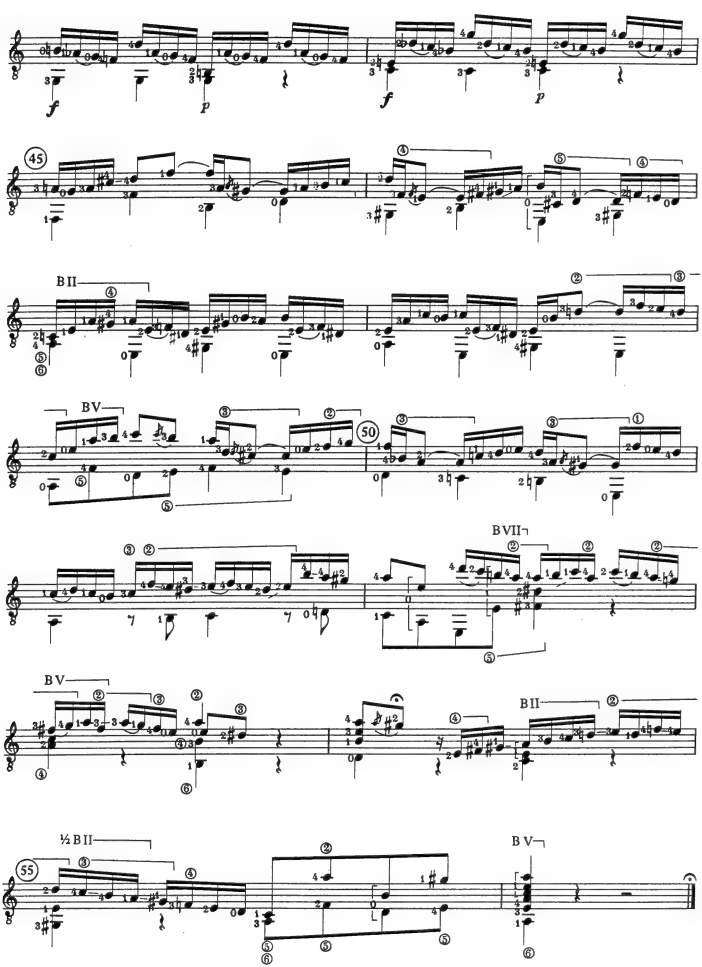
f
p
f
p
45
BII
BV
50
BVII
BV
BII
½ BII
55
B V

2 - FUGA

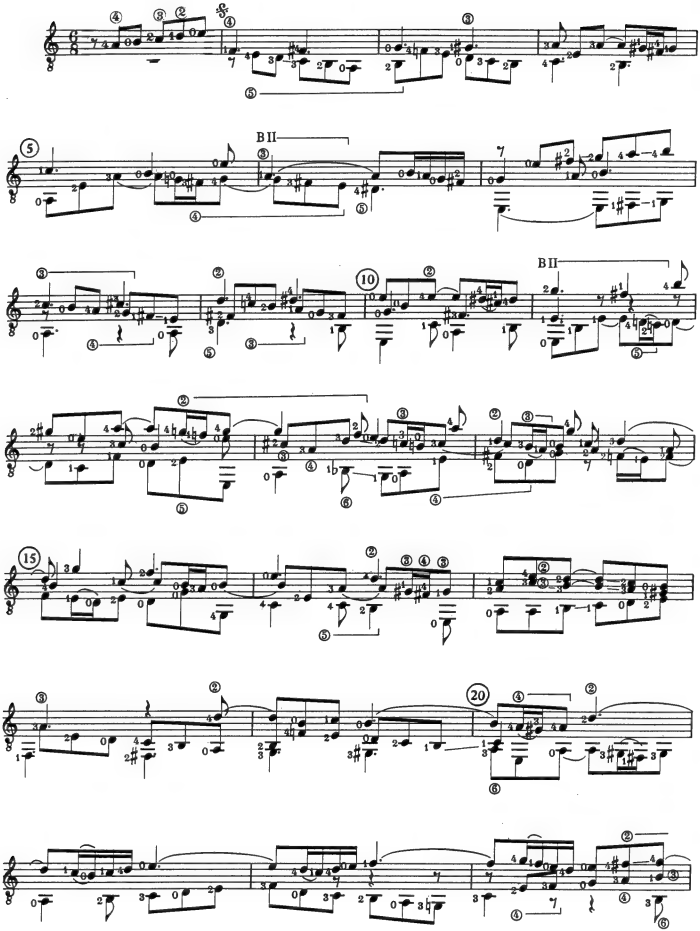

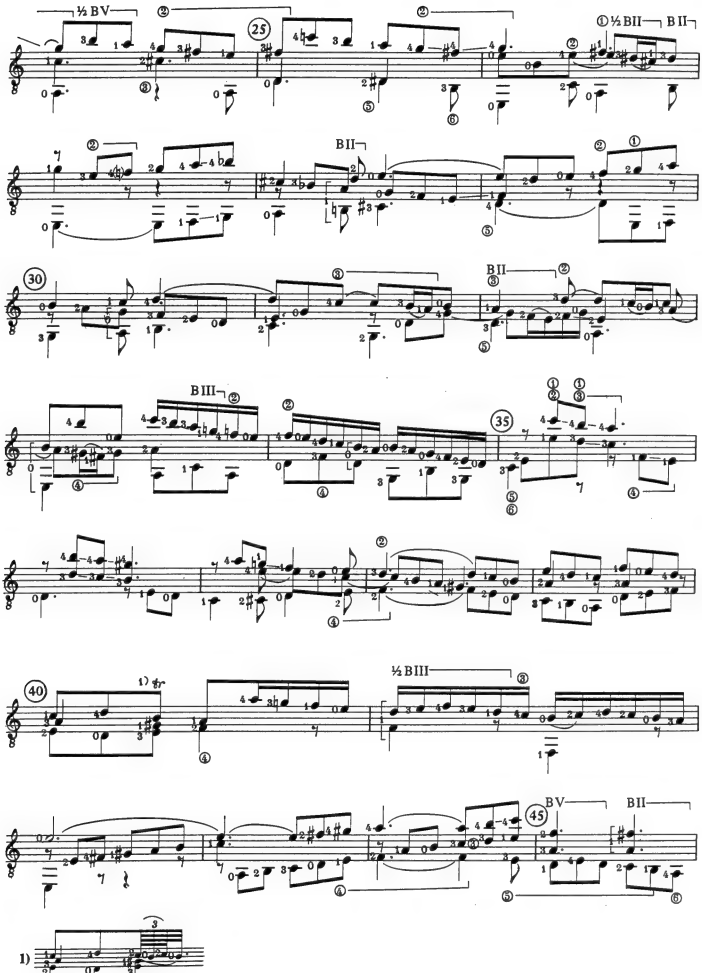
½ BV
25
① ½ BII
B II
B II
30
B II
B III
35
40
½ B III
45
B V
B II
1)

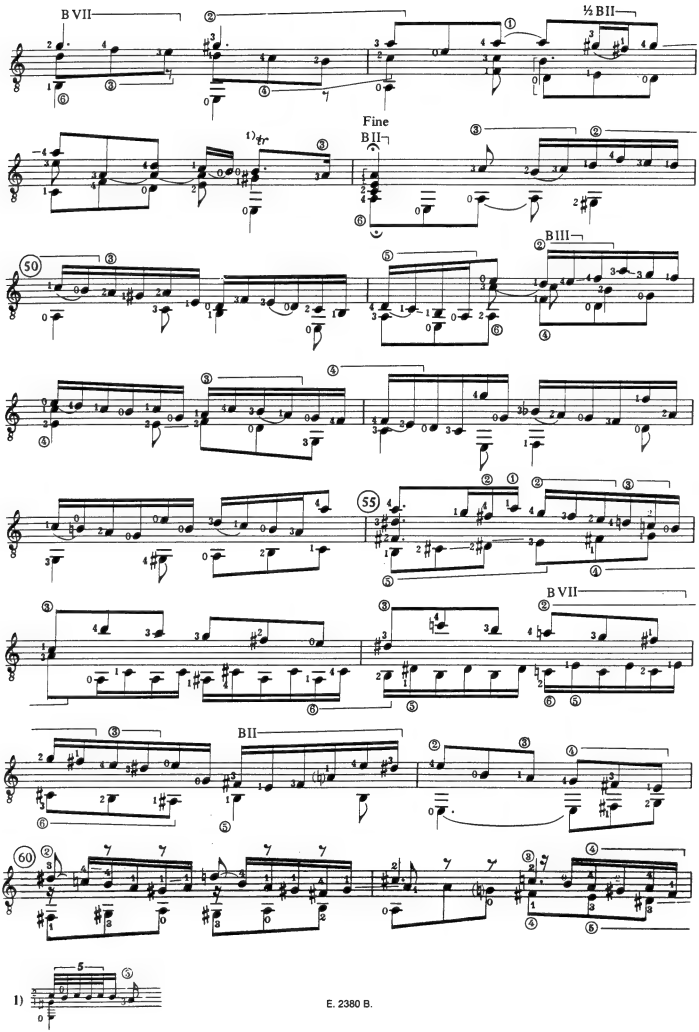
B VII
½ B II
Fine
B II
B III
B VII
B II
1)

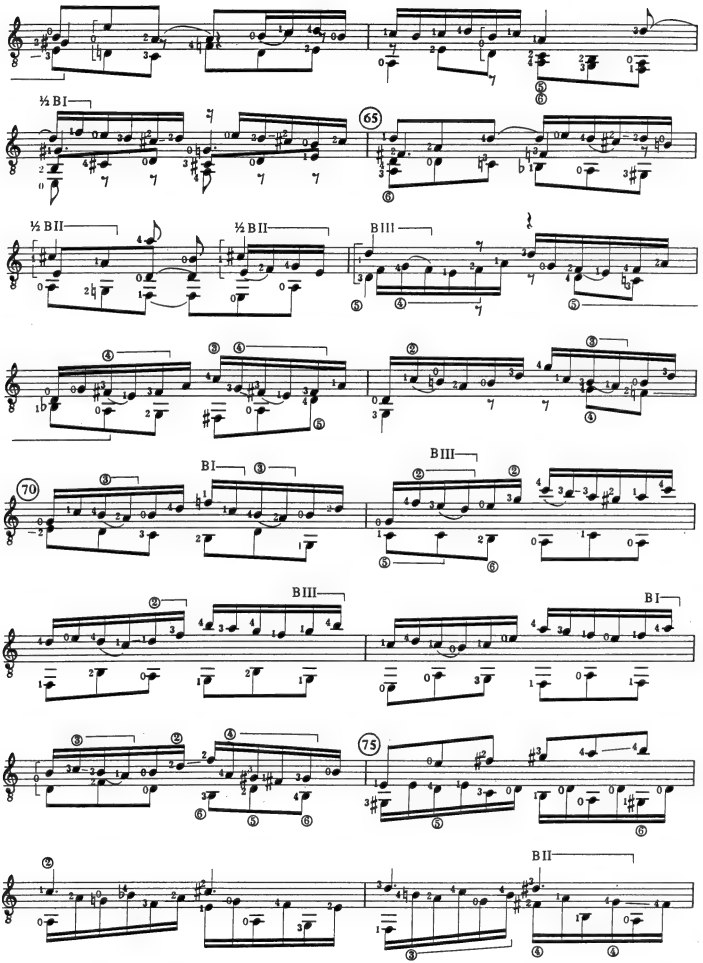
½ BI
65
½ BII
½ BII
BIII
70
BI
BIII
BIII
BI
75
BII

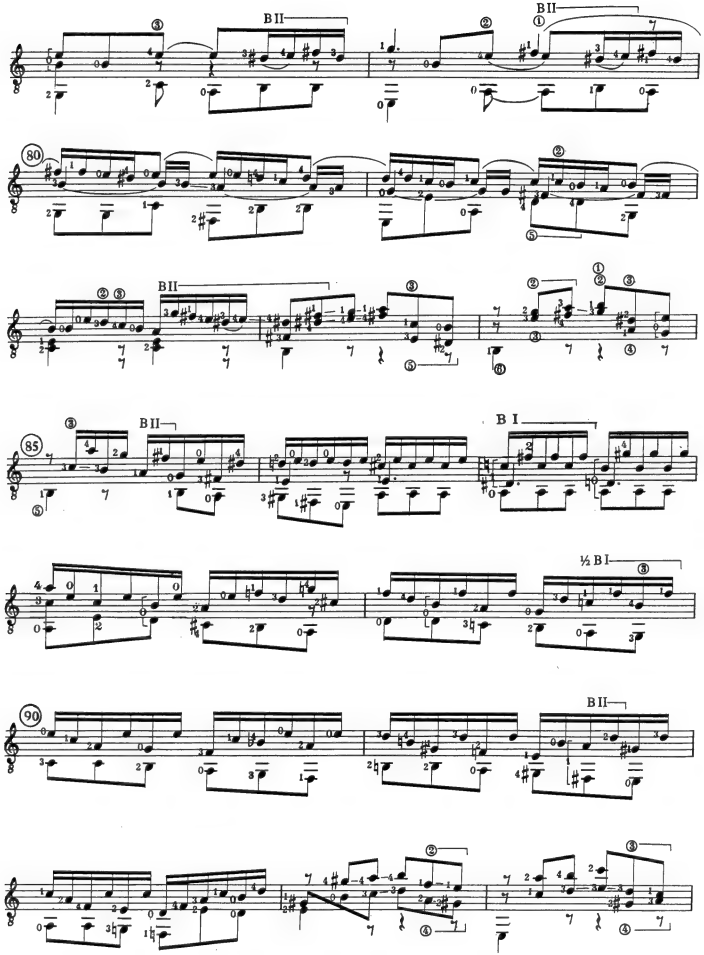
BII
BII
80
BII
BII
BI
85
½ BI
BII
90

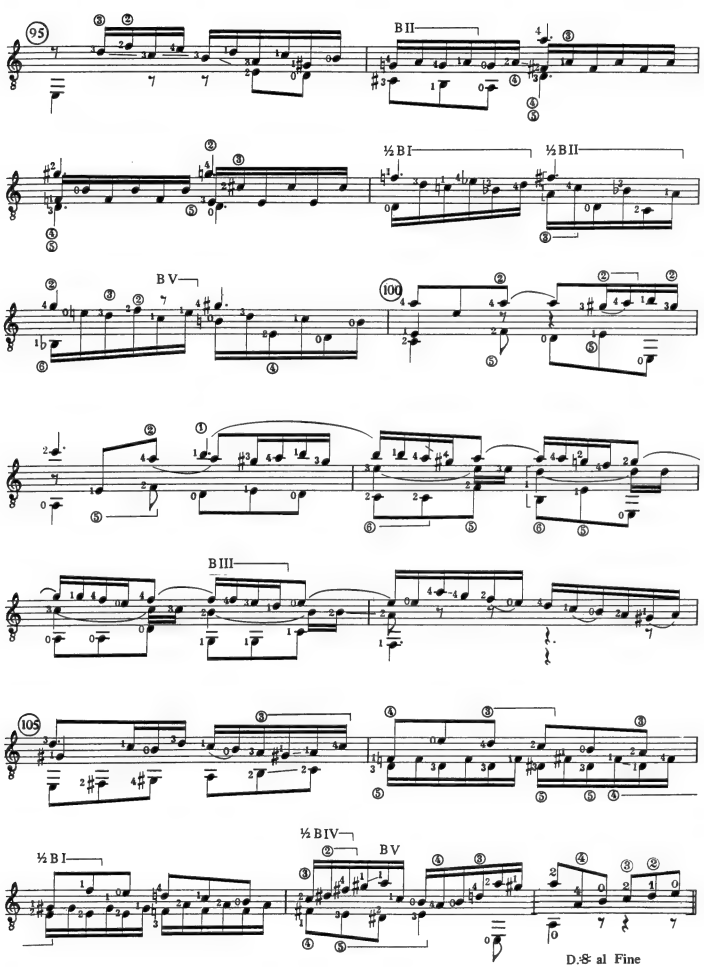
95
BII
½BI
½BII
BV
100
BIII
105
½BI
½BIV
BV
D.S. al Fine

3 - SARABANDA

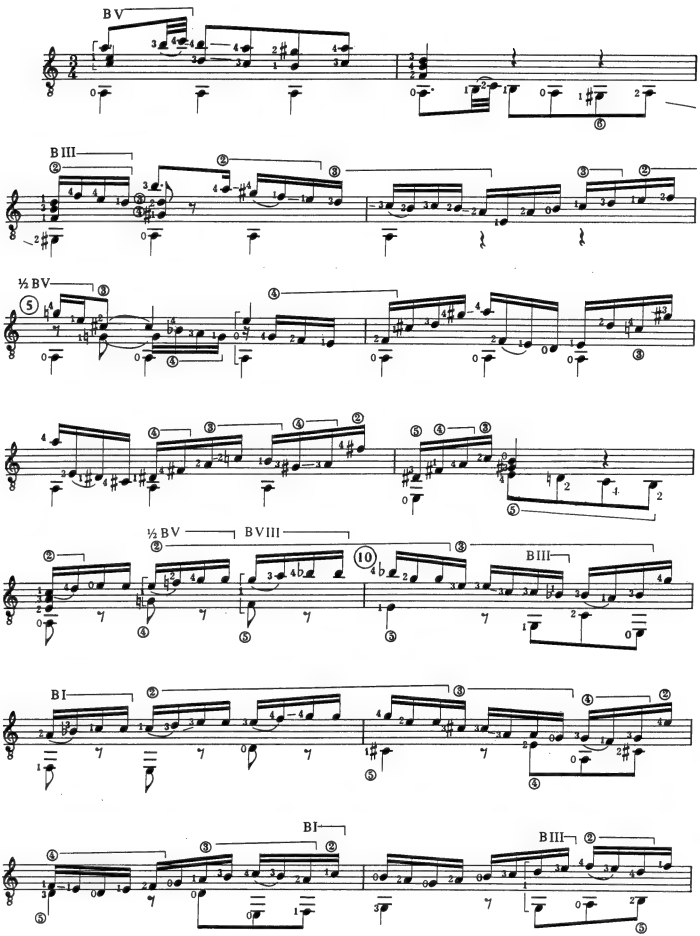

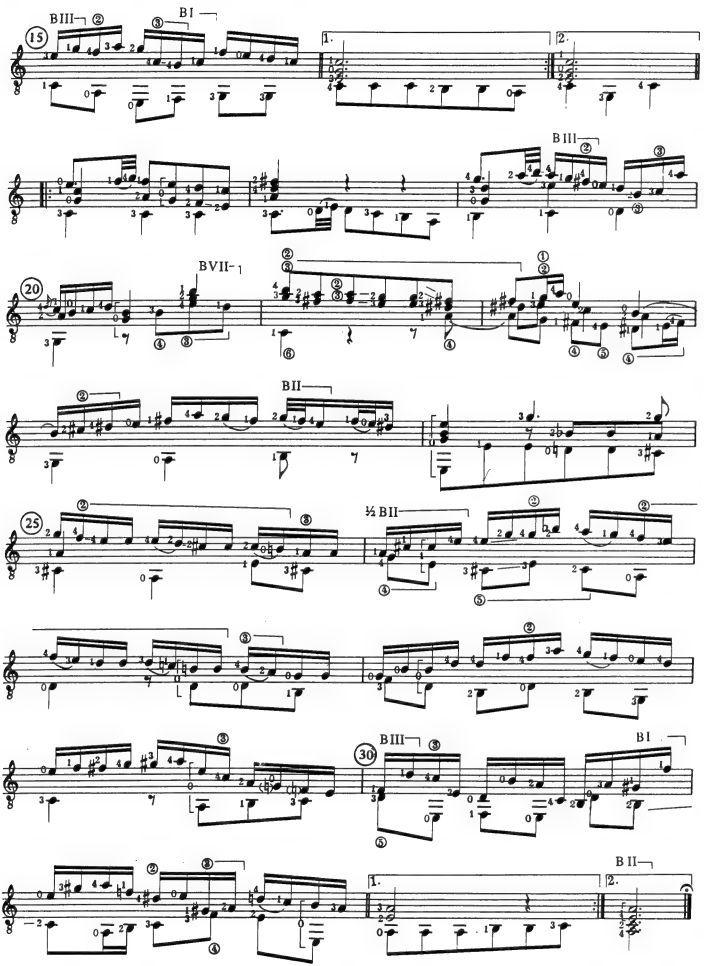
15
BIII
BI
1.
2.
BIII
20
BVII
BII
25
½ BII
30
BIII
BI
BII
1.
2.

4 - GIGA

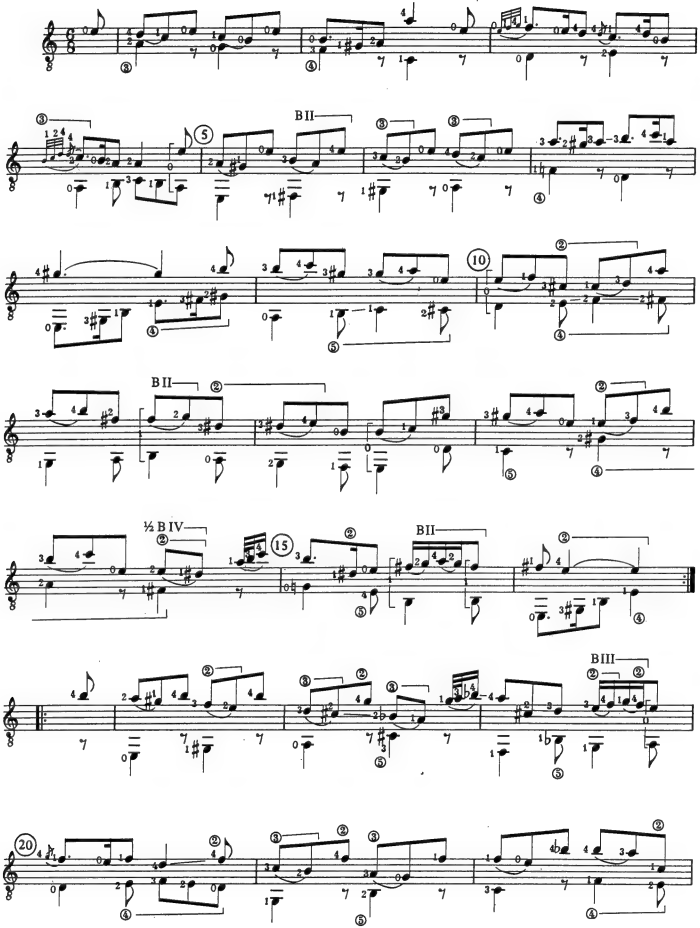

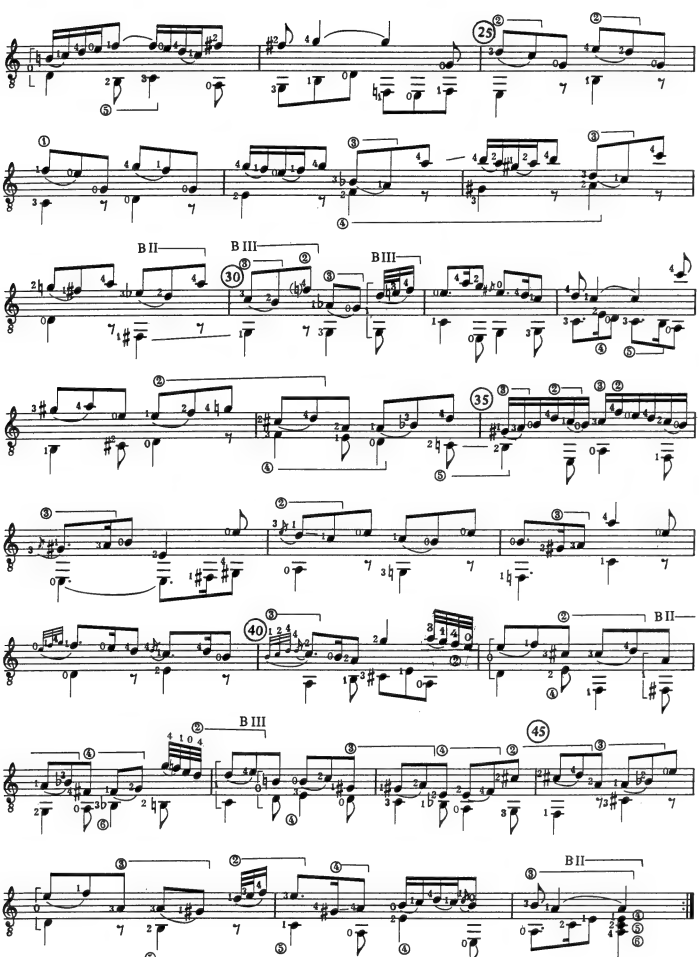
25
30
35
40
45
B II
B III

5 - DOUBLE

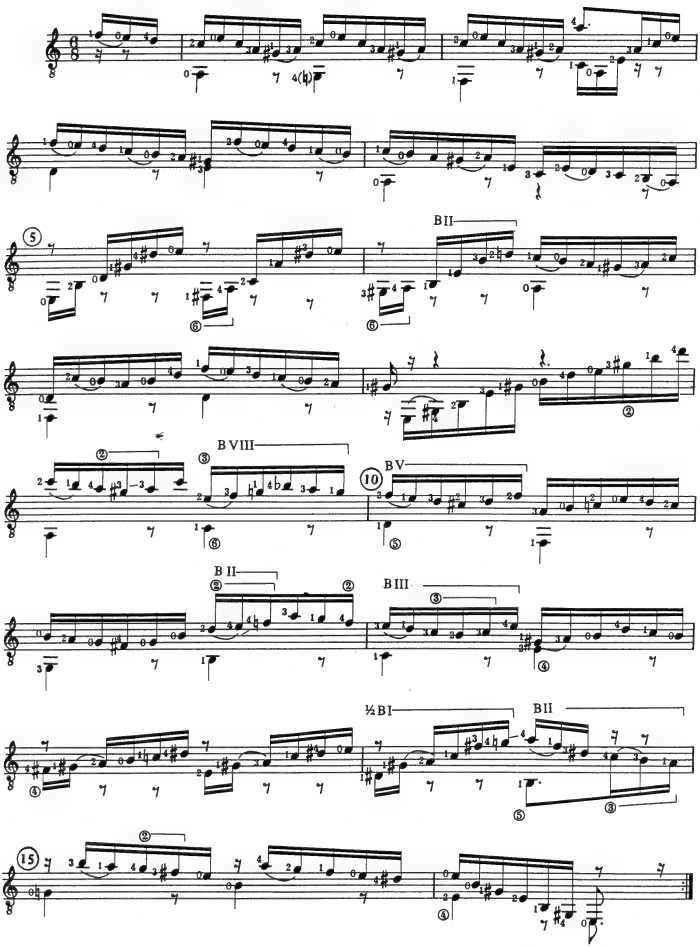

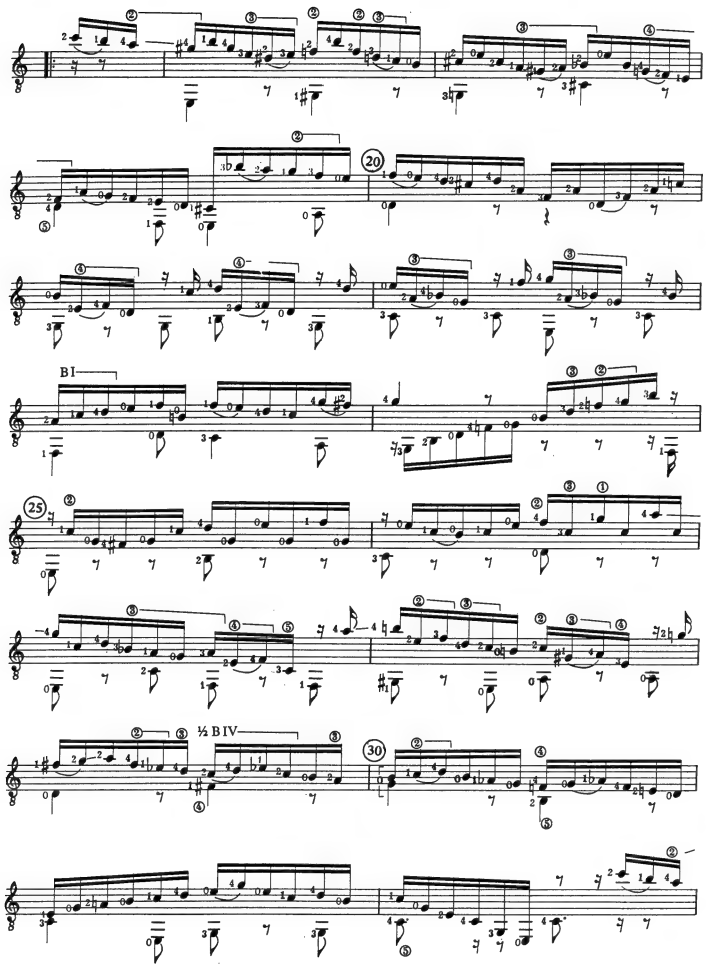
20
BI
25
½ B IV
30

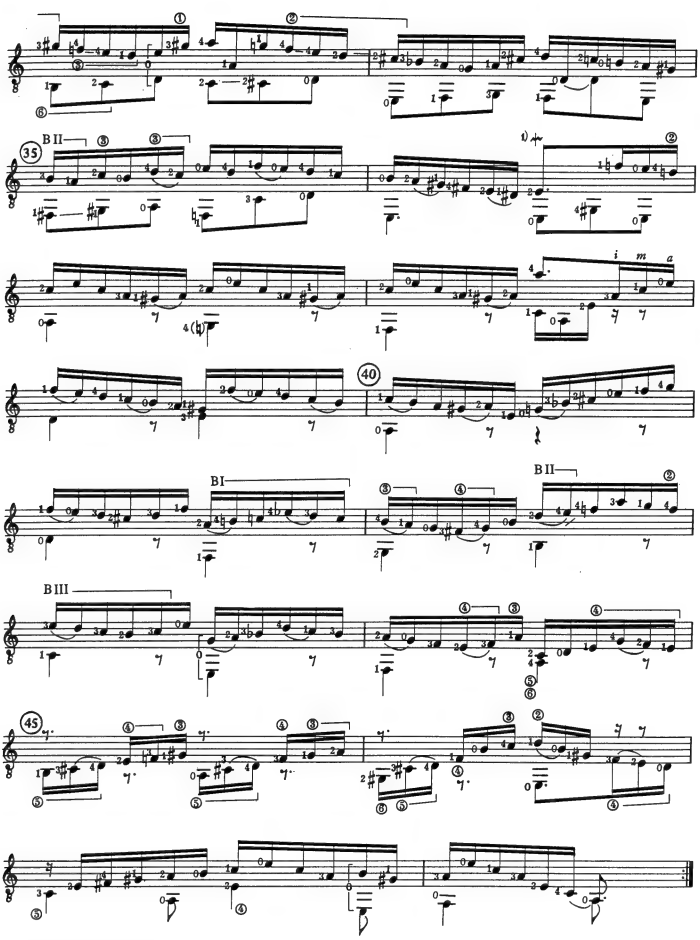
35
40
45
BII
BI
BIII
1)

SUITE B.W.V. 1006 A

(tonalità originale)

1 - PRELUDIO

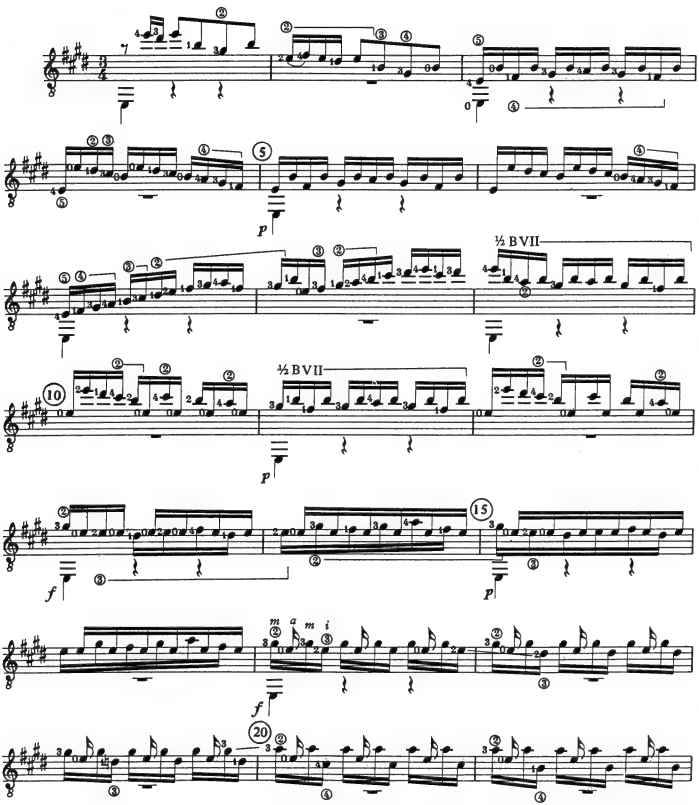

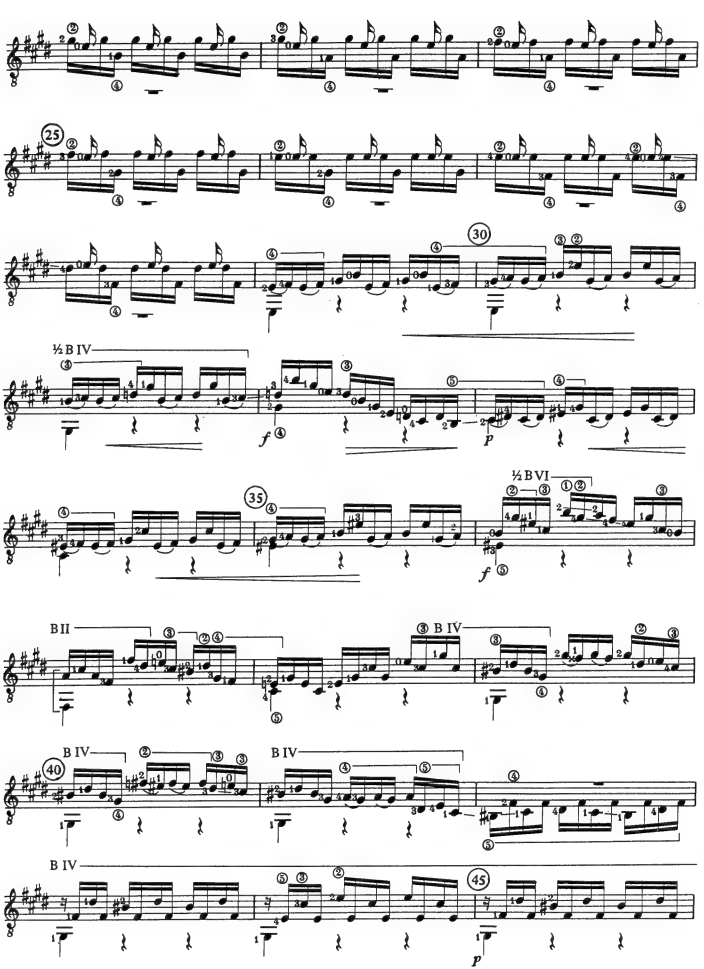
25
30
½ B IV
35
½ B VI
B II
B IV
40
B IV
B IV
45

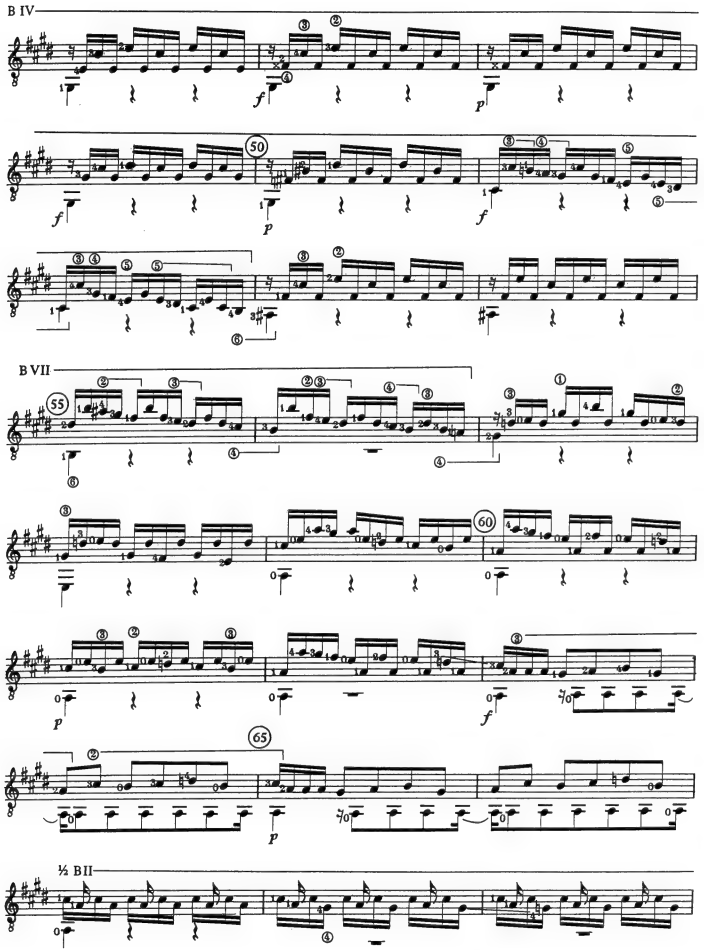
B IV
50
B VII
55
60
65
½ B II

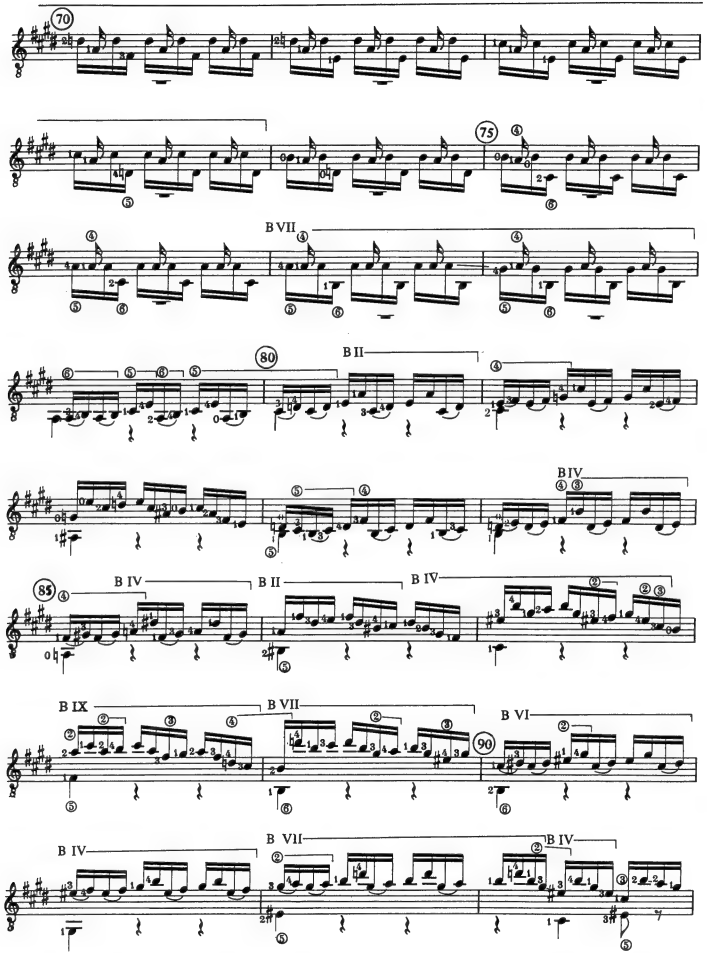
70
75
B VII
80
B II
B IV
85
B IV
B II
B IV
B IX
B VII
90
B VI
B IV
B VII
B IV

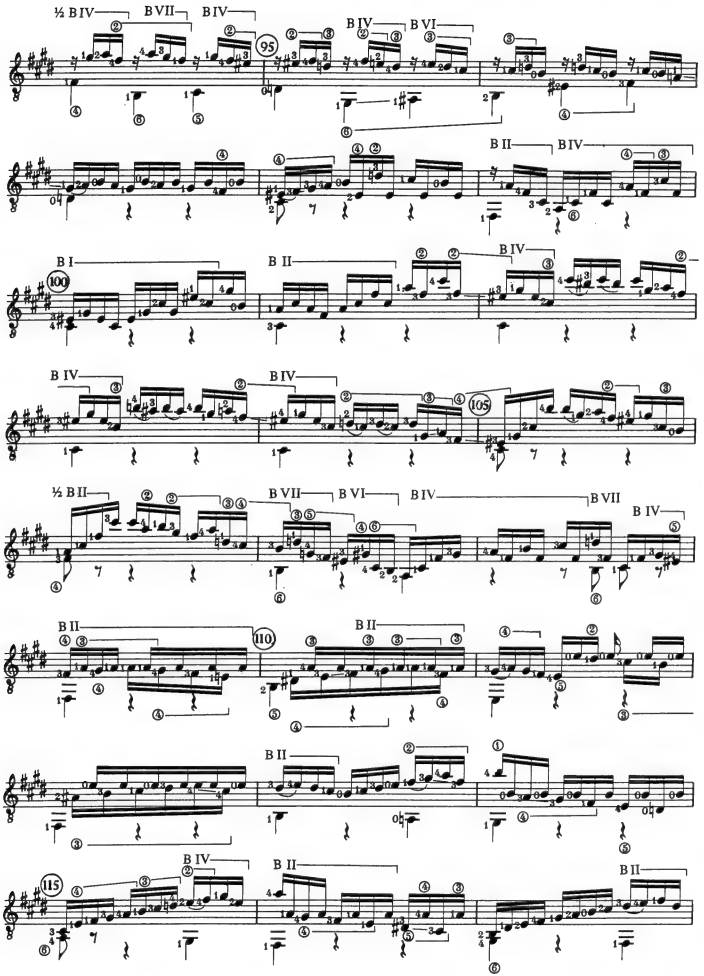
½ B IV
B VII
B IV
95
B IV
B VI
B II
B IV
B I
100
B II
B IV
B IV
B IV
105
½ B II
B VII
B VI
B IV
B VII
B IV
B II
110
B II
B II
B IV
115
B II
B II

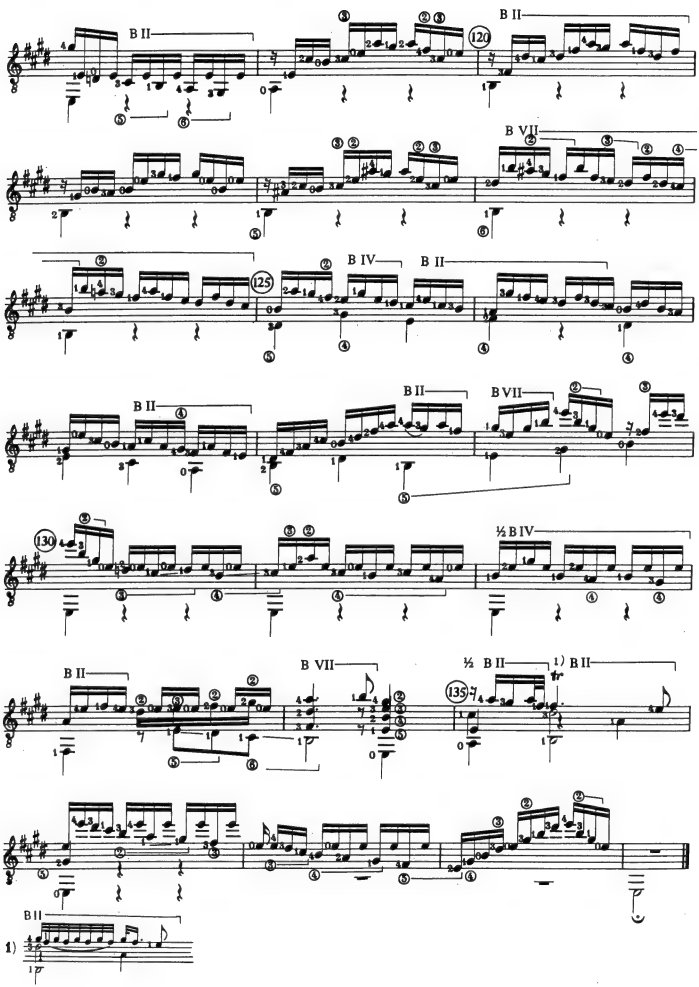
B II
120
B II
B VII
125
B IV
B II
B II
B II
B VII
130
½ B IV
B II
B VII
½ B II
135
1) B II
B II
1)

2 - LOURE

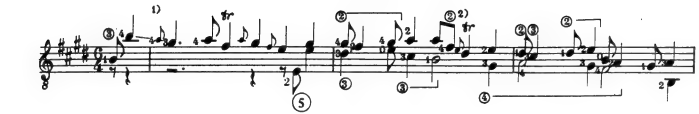

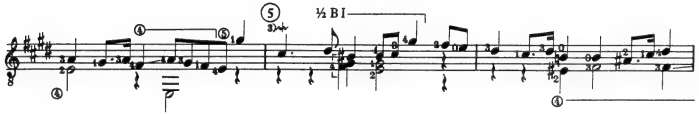

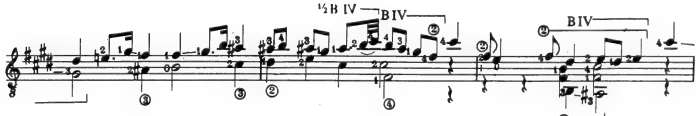

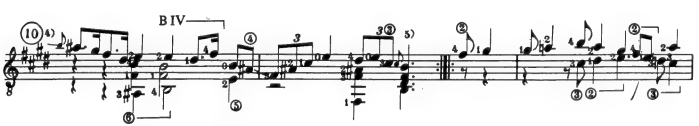

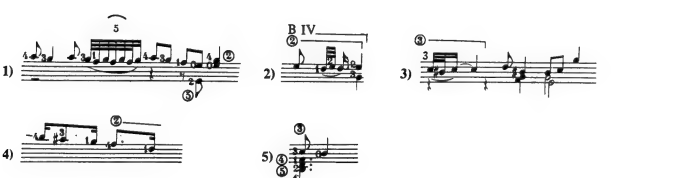

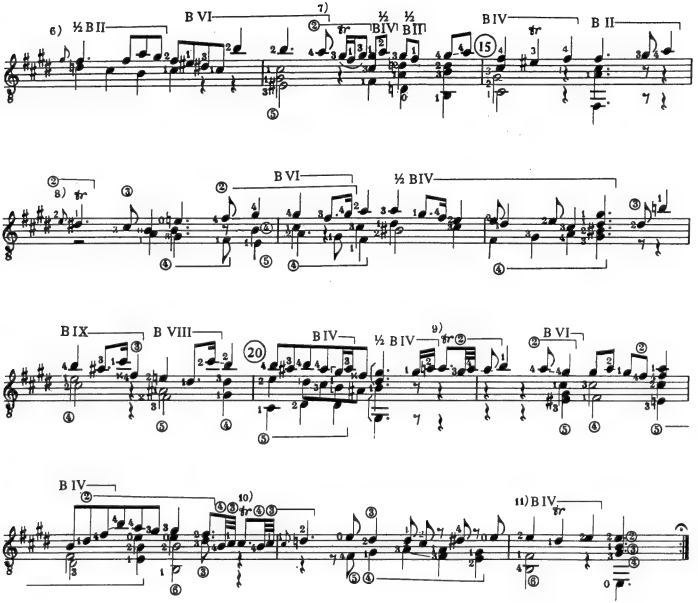
6) ½ B II
B VI
7)
½ B IV
½ B II
B IV
B II
8)
B VI
½ B IV
B IX
B VIII
20
B IV
½ B IV
9)
B VI
B IV
10)
11) B IV

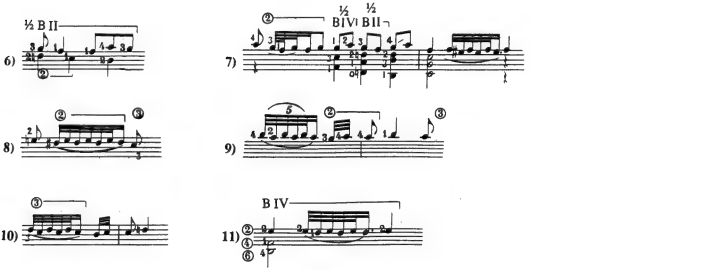
½ B II
6)
7)
½ B IV ½ B II
8)
9)
10)
B IV
11)

3 - GAVOTTE EN RONDEAU

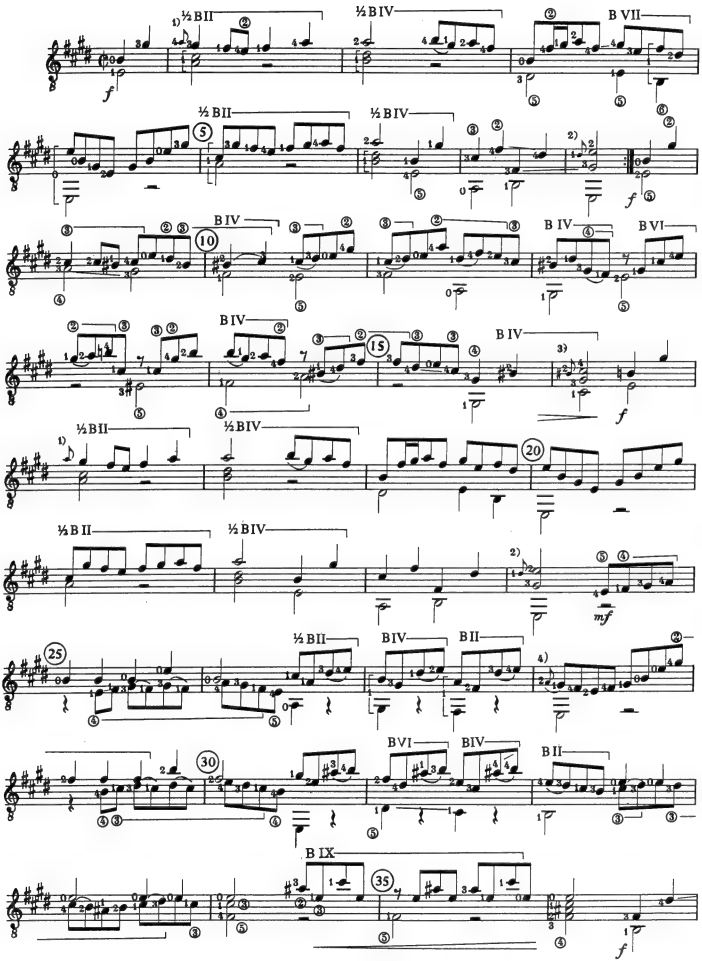

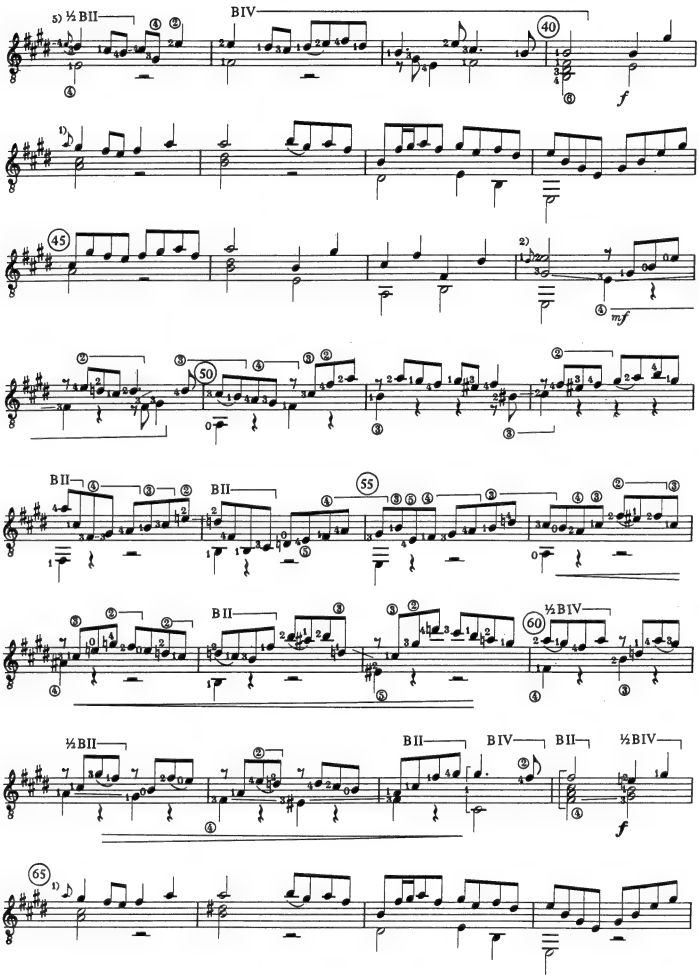
5) ½ BII
BIV
40
f
1)
45
2)
mf
50
BII
BII
55
½ BIV
60
½ BII
BII
BIV
BII
½ BIV
f
65
1)

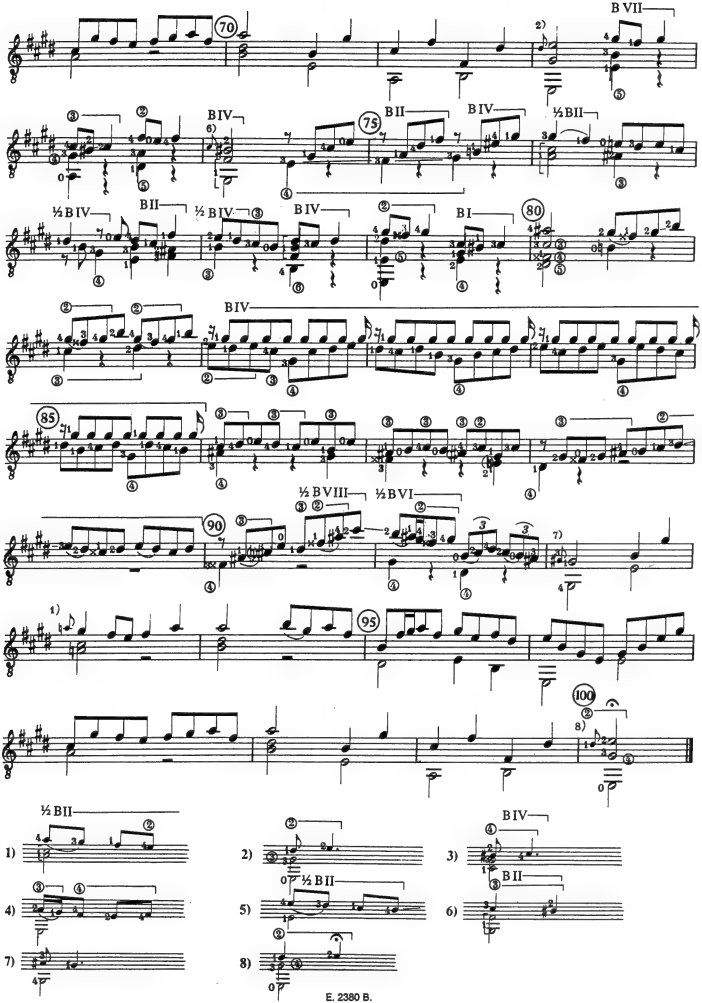
70
B VII
75
BII
BIV
½BII
½BIV
80
BI
85
½BVIII
½BVI
90
95
100
½BII
BIV
BII

4 - MINUETTO I

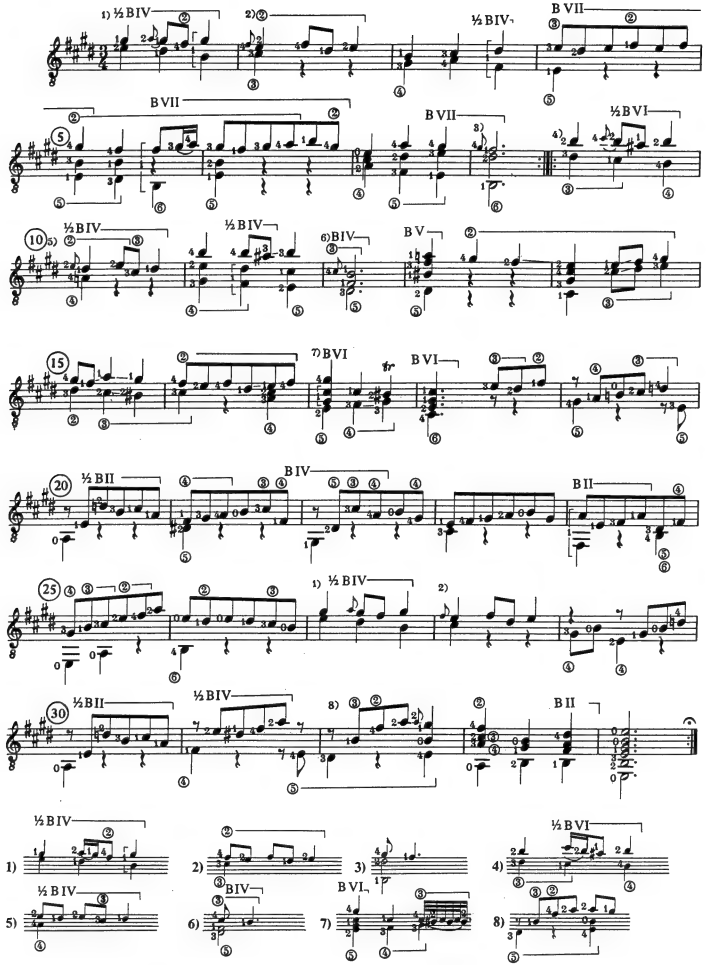
1) ½ BIV
2)
½ BIV
B VII
B VII
B VII
½ BVI
½ BIV
½ BIV
6) BIV
B V
7) BVI
B VI
½ BII
BIV
B II
1) ½ BIV
2)
½ BII
½ BIV
8)
B II
½ BIV
½ BVI
1)
2)
3)
4)
½ BIV
BIV
B VI
5)
6)
7)
8)

5 - MINUETTO II

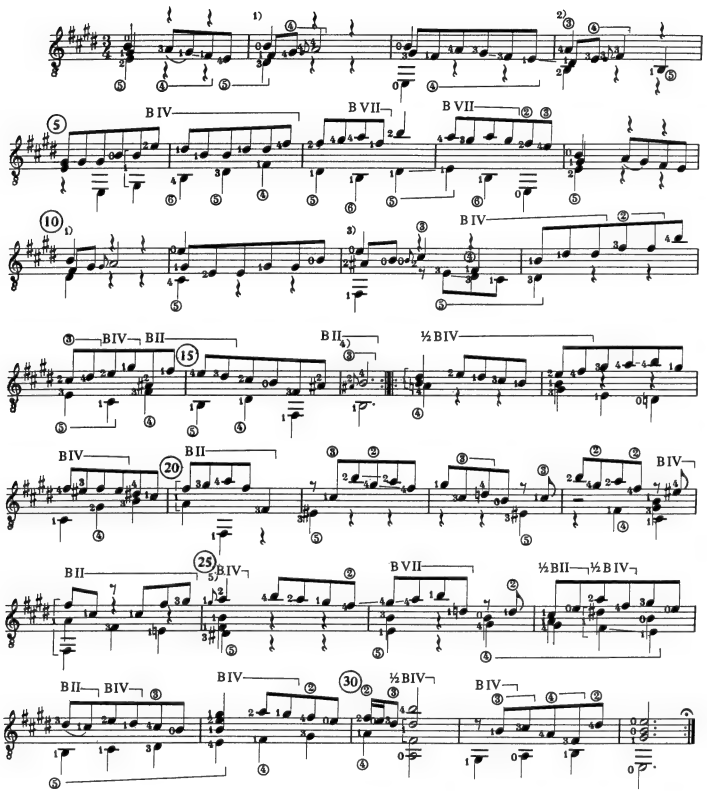

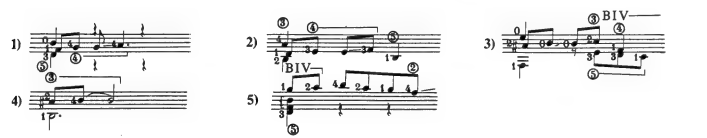

6 - BOURREE

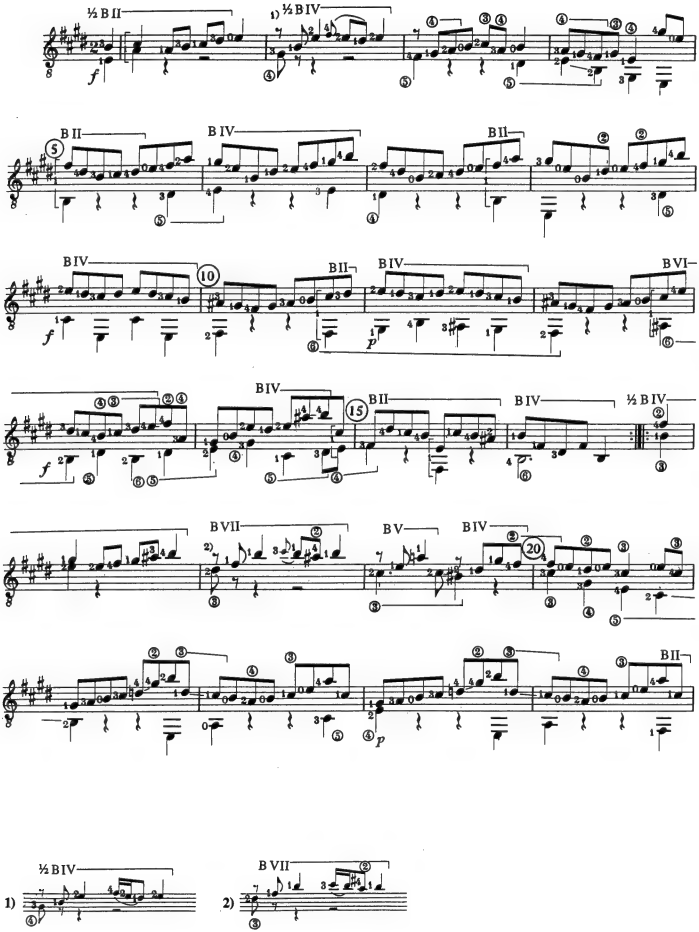
½ B II
1) ½ B IV
B II
B IV
B II
B IV
B II
B IV
B VI
B IV
B II
B IV
½ B IV
B VII
B V
B IV
B II
½ B IV
1)
B VII
2)

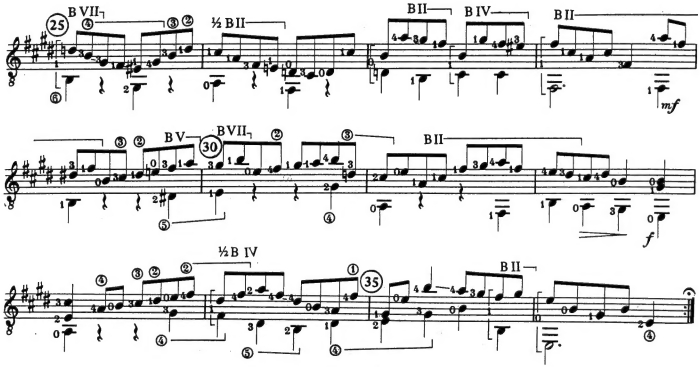
25
B VII
½ B II
B II
B IV
B II
mf
30
B V
B VII
B II
f
½ B IV
35
B II

7 - GIGA

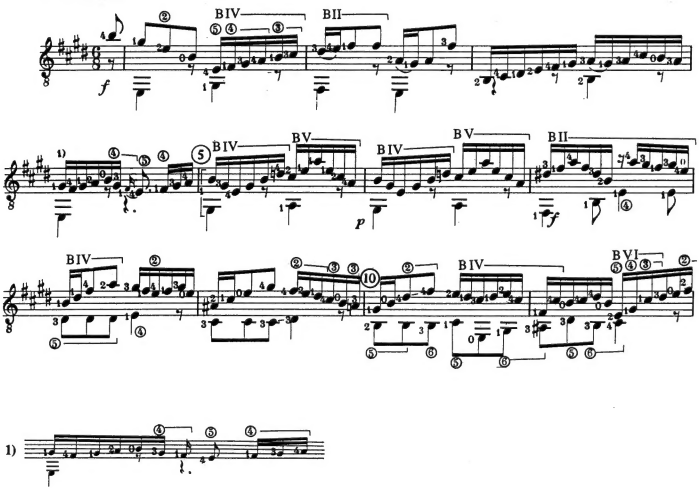
f
B IV
B II
1)
5
B IV
B V
p
B IV
B V
B II
f
B IV
10
B IV
B VI
1)

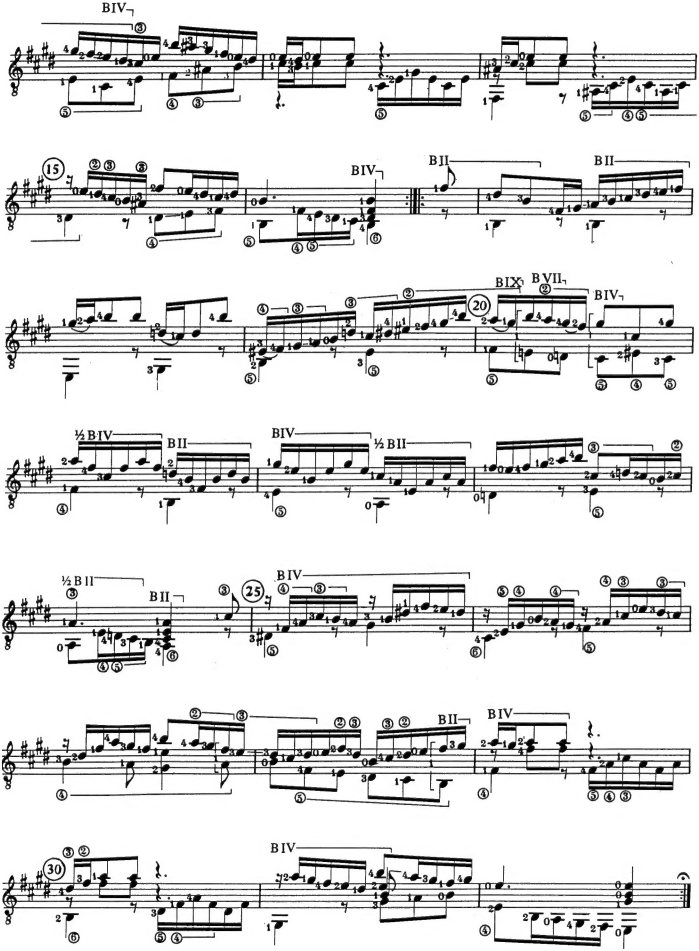
BIV
15
BII
BII
BIV
BIX
BVII
20
BIV
½ BIV
BII
BIV
½ BII
½ BII
BII
25
BIV
BII
BIV
30
BIV

Blank Page

Stampa in proprio a cura della Bèrben s.r.l.
Proprietà esclusiva per tutti i paesi delle edizioni Bèrben - Ancona, Italia.
Tutti i diritti di esecuzione, traduzione e trascrizione sono riservati per tutti i paesi.
È espressamente vietata la riproduzione fotostatica o con qualsiasi altro procedimento, senza il consenso scritto dell'editore.
Ogni violazione sarà perseguita a termini di legge (R. D. 633 del 22-4-41, artt. 171, 172, 173 e 174).
Stampato in Italia - Printed in Italy - Imprimé en Italie.

© Copyright 1983

CR

E. 2380 B.